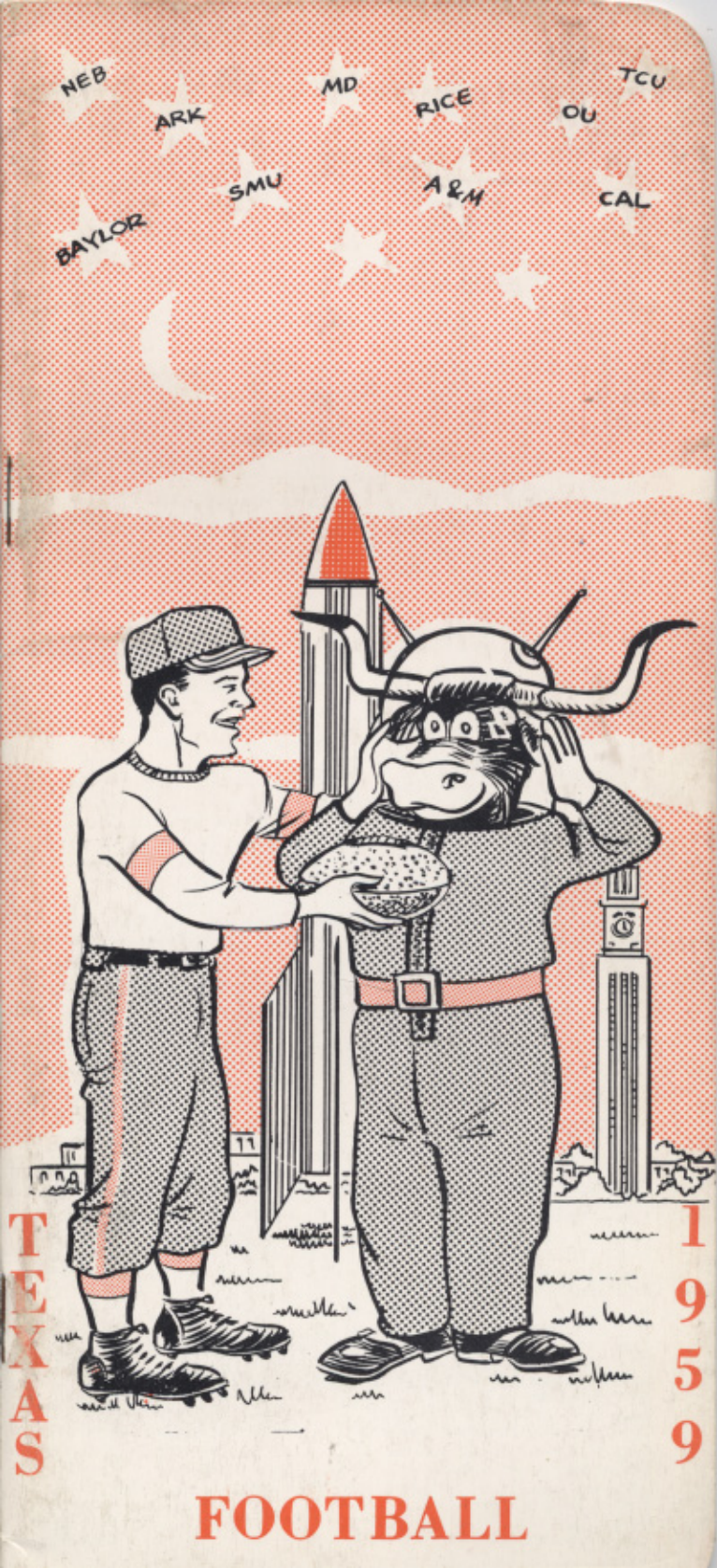

TEXAS 1959 FOOTBALL

1959 FOOTBALL SCHEDULE

Date	Opponent	Site	Time
Sept. 19	Nebraska	at Lincoln	2:00 p.m.
*Sept. 26	Maryland	at Austin	8:00 p.m.
Oct. 3	California	at Austin (Nat. Tel.)	3:30 p.m.
Oct. 10	Oklahoma	at Dallas	2:00 p.m.
*Oct. 17	Arkansas	at Little Rock	8:00 p.m. (SWC)
*Oct. 24	Rice	at Austin	8:00 p.m. (SWC)
Oct. 31	SMU	at Dallas	2:00 p.m. (SWC)
Nov. 7	Baylor	at Austin (Homecom'g)	2:00 p.m. (SWC)
Nov. 14	TCU	at Austin	2:00 p.m. (SWC)
Nov. 26	Texas A&M	at College Station	2:00 p.m. (SWC)

*Night Game.

GENERAL INFORMATION

Address: Austin, Texas (pop. 198,000 est.)
Enrollment: 19,925 (1958–59)
Nickname: Longhorns
Band: Longhorn, 150 pieces
Stadium: Texas Memorial (concrete, U-shaped; capacity including temporary seats, 65,810)
Alma Mater: "The Eyes of Texas"
Mascot: Bevo VII, Texas Longhorn
Colors: Orange and White

ATHLETIC STAFF

Edwin W. Olle, *Athletic Director and Business Manager*
Wilbur Evans, *Assistant Athletic Director and Sports News Director*
Bob Rochs, *Assistant Business Manager*
Bob Halford, *Assistant Sports News Director*
Al Lundstedt, *Ticket Manager*
Ruth Gold, *Administrative Assistant to the Athletic Director*
Dr. W. L. Hall, *Team Physician*
Lan Hewlett, *Counselor to Athletes*
Frank Medina, *Athletic Trainer*
Jimmy Blaylock, *Equipment Manager*
Jim Kniker, *Student Manager for Football*

ATHLETIC COACHES

Football:

Darrell Royal, *Head Coach*
Jim Pittman, *Offensive Line Coach*
Charley Shira, *Defensive Line Coach*
Mike Campbell, *End Coach*
Ray Willsey, *Defensive Backfield Coach*
Bill Ellington, *Assistant Coach*
James "T" Jones, *Offensive Backfield Coach*
Bob Schulze, *Freshman Coach*

Basketball:

Harold Bradley, *Head Coach*
Jimmy Viramontes, *Assistant Coach*

Baseball:
Bibb Falk, *Head Coach*

Track:
Clyde Littlefield, *Head Coach*
Froggy Lovvorn, *Assistant Coach*

Tennis:
Wilmer Allison, *Head Coach*

Golf:
Harvey Penick, *Head Coach*

Swimming:
Hank Chapman, *Head Coach*

Cross Country:
Froggy Lovvorn, *Head Coach*

For Information—Write, Wire or Call

Wilbur Evans—GR 8-6805
Home—GR 7-8049

Bob Halford—GR 8-6805
Home—GR 7-8092

TABLE OF CONTENTS

SCHEDULE, General Information, List of Coaches ..... Inside Front Cover
The Outlook, All-America Longhorns ..... Page 1
DEPTH CHART, List of Lettermen ..... Page 2
Sketch on Darrell Royal ..... Page 3
Sketches on Assistant Coaches, 1958 RESULTS ..... Pages 4–5
University and Athletic Administration ..... Pages 6–7
COMPOSITE SWC SCHEDULE, All-Time SWC Standings ..... Page 8
Sketches on Counselor and Trainer ..... Page 9
Review of 1958 Season ..... Page 10
TEAM TRAVEL PLANS, Publicists' Directory ..... Page 11
Longhorn Game, Season Records for Team, Individuals ..... Page 12
PLAYER SKETCHES ..... Pages 13–19
Texas' List of All-SWC Players ..... Page 20
1958 VARSITY STATISTICS ..... Pages 21–23
1959 FRESHMAN SCHEDULE ..... Page 23
1958 Freshman Statistics ..... Pages 24–25
THE 1959 LONGHORN ROSTER ..... Pages 26–26
All-Time Game-by-Game Record ..... Pages 28–30
PRONUNCIATION GUIDE ..... Page 30
SWC Standings by Years ..... Pages 31–33
Press Box and Parking Information ..... Page 34
INFORMATION ON OPPONENTS ..... Pages 35–45
Basketball Preview and Schedule ..... Page 46
Cotton Bowl Information ..... Page 47
Longhorn Band Facts, Mascot, School Colors Info. ..... Pages 48–49
Future Football Schedules ..... Page 50
Texas' List of National Champions ..... Page 51
List of Coaches, Captains, Season Records by Years ..... Page 52

1959 FOOTBALL PROSPECTS

GENERAL—Darrell Royal expects his Longhorns to be "a little bit better" in 1959, but warns that doesn't mean the Orange is likely to finish much higher than the fourth place SWC ranking it attained a year ago. Royal believes, with good reason, that the conference as a whole will be much stronger this fall. Texas, which lacked experience and speed last year, will have both this season. Twenty-two lettermen return from the team which posted a surprise 7-3 record in 1958 and the best sophomore crop in many seasons is expected to provide the missing speed. Kicking, an especially important phase of Royal-style football, is a problem. Bobby Lackey had a 40-point average last year, but lacked the consistency of a real good kicker. In addition there is no good long kickoff man around to replace Fred Bednarski, who sent the football into the end zone more often than not. The UT offense should be more versatile with the added speed. Accordingly, the Longhorns should have more pointmaking potential than in the past two seasons.

THE OFFENSE—Royal experimented with the currently popular wing-T in spring drills and it is likely that it will be incorporated with other T series (notably Split-T and belly) to bring about a more diversified attack. A backfield composed entirely of two-year lettermen should mean a steady offense. Add the fancy-stepping sophs and the attack could become outstanding. Senior Rene Ramirez has the potential to be not only the Southwest's best halfback, but one of the best in the country. Passing again will not be a UT strongpoint, although QB Mike Cotten throws the short pass well and several halfbacks (notably Ramirez and Jack Collins) can do a good job with a running pass.

THE DEFENSE—A year more of experience for many Longhorns and the return of crack defensive end Monte Lee should give Royal his best anti-TD unit since he came to Texas in 1957. End play, traditionally good at Texas, should be especially good this year, with the likes of Lee, Maurice Doke, Richard Schulte and Larry Cooper holding the top four jobs. Linebacking should be a strong point, too. Bob Harwerth and co-captain Don Allen are probably the best, but centers Jerry Muennink and Bill Laughlin are top hands and so is guard H. G. Anderson. The interior defense should be good, if not outstanding. Defense against a passing game will probably be better than in 1958 primarily because there will be more speed in the secondary.

PERSONNEL—Ramirez is probably the most likely Longhorn to gain national honors. His size, speed and all-round abilities put him a cut or so above most of the league's running backs . . . Other Longhorns to watch particularly include end and co-captain Lee, guard-linebacker Harwerth and senior end Maurice Doke, who has started every Texas game since he became eligible for the varsity . . . Lee missed last season but from mid-season 1957 until the end of that season he was a starter and a good one . . . Harwerth, a fullback in high school, turned in one of the best defending jobs in years against Texas A&M last Thanksgiving Day . . . Doke is as steady a performer as any Longhorn and possibly as any player in the conference. Defense is his strong suit, although he is a better-than-average blocker . . . Among the newcomers quarterbacks Mike Cotten and James Saxton and halfbacks Jack Collins and David Russell are probably the biggest names . . . Cotten has size and quickness and is a good leader, but for sheer speed and elusiveness no one has been able to touch Saxton . . . Collins has both speed and size and could be a standout . . . Russell is neither as big nor as fast as Collins, but as breakaway threat he is second to none.

TEXAS' ALL-AMERICA FOOTBALLERS

1941—Malcolm Kutner, end
1941—Chal Daniel, guard
1943—Joe Parker, end
1944–45–46—Hub Bechtol, end
1947—Bobby Layne, back
1947—Dick Harris, tackle
1949—Randall Clay, back
1949–50—Bud McFadin, guard
1950—Don Menasco, end
1951—Bobby Dillon, back
1952—Harley Sewell, guard
1952—Tom Stolhandske, end
1953—Carlton Massey, end
1955—Herb Gray, guard

DEPTH CHART FOR 1959

Players listed in **bold face** were starters most of last season; players listed in capital letters are lettermen who have been lost by graduation or ineligibility.

LE—Monte Lee (1L)*, Larry Cooper (1L)†, Deene Gott (Soph), **BOB BRYANT** (3L), ROY GOODMAN (1L).

LT—Tillman O'Brien (1L), Larry Stephens (2L), Eddie Padgett (Soph), BILL STOLHANDSKE (1L).

LG—**Bob Harwerth** (1L), H. G. Anderson (2L) John Seals (Soph), Bobby Goodwin, (Soph).

C—Jerry Muennink (1L), Bill Laughlin (1Sq), Jim Rose (Soph), Howard Jackson (1L), **ARLIS PARKHURST** (3L)

RG—James Shillingburg (2L)‡, Babe Dreymala (2L), Dan Petty (1Sq), **J. B. PADGETT** (2L) MIKE WELLS (2L)

RT—**Dick Jones** (1L), Don Talbert (Soph), Kay Brockermeyer (Soph), JOE WILLIAMS (1L).

RE—**Maurice Doke** (2L), Richard Schulte (2L), Stuart Peake (Soph), Kleo Halm (1L).

QB—**Bobby Lackey** (2L), Mike Cotten (Soph), James Saxton (Soph), Drew Morris (1L)§, Tommy Newman (1Sq), VINCE MATTHEWS (2L).

LH—**George Blanch** (2L), Jack Collins (Soph), David Russell (Soph), Bobby Oliver (Soph), Bobby Matocha (1L).

RH—**Rene Ramirez** (2L), Bobby Gurwitz (1L), Bart Shirley (Soph), Steve McWilliams, (Soph)

FB—**Don Allen** (2L), Clair Branch (2L), Ray Barton (Soph), Mike Dowdle (2L).

* Lee lettered in 1957.
† Cooper lettered at quarterback last year.
‡ Shillingburg lettered at tackle last year.
§ Morris lettered at right halfback last year.

1958 LETTERMEN RETURNING (22)

Name and Position	Experience	Minutes Played	1958 Status
Larry Cooper, end	Jr-1L	167	Alternate QB
Maurice Doke, end	Sr-2L	343	Starter
Kleo Halm, end	Sr-1L	93	Reserve
Richard Schulte, end	Sr-2L	206	Alternate
Dick Jones, tackle	Jr-1L	299	Starter
Tillman O'Brien, tackle	Jr-1L	230	Alternate
Larry Stephens, tackle	Sr-2L	247	Alternate
H. G. Anderson, guard	Sr-2L	287	Alternate
Babe Dreymala, guard	Sr-2L	68	Reserve
Bob Harwerth, guard	Sr-1L	246	Starter
James Shillingburg, guard	Sr-2L	280	Starter Tackle
Howard Jackson, center	Jr-1L	75	Reserve
Jerry Muennink, center	Sr-2L	200	Alternate
Drew Morris, quarterback	Jr-1L	259	Alternate HB
Bobby Lackey, quarterback	Sr-2L	334	Starter
George Blanch, halfback	Sr-2L	305	Starter
Bobby Gurwitz, halfback	Jr-1L	150	Alternate
Bobby Matocha, halfback	Jr-1L	206	Alternate
Rene Ramirez, halfback	Sr-2L	246	Starter
Don Allen, fullback	Sr-2L	242	Starter
Clair Branch, fullback	Sr-2L	176	Alternate
Mike Dowdle, fullback	Sr-2L	184	Alternate

ADDITIONAL LETTERMAN RETURNING (1)

Name and Position	Experience	Minutes Played (57)	1957 Status
Monte Lee, end	Jr-1L	245	Starter

1958 LETTERMEN LOST (9)

Name and Position	Letters	Minutes Played	1958 Status
Bob Bryant, end	3	334	Starter
Roy Goodman, end	1	148	Reserve
Bill Stolhandske, tackle	1	110	Reserve
Joe Williams, tackle	1	65	Reserve
J. B. Padgett, guard	2	340	Starter
Mike Wells, guard	2	159	Alternate
Arlis Parkhurst, center	3	324	Starter
Vince Matthews, quarterback	2	68	Reserve
Fred Bednarski, fullback	1	SM*	KO Specialist

*—SM denotes special merit award.

DARRELL ROYAL

HEAD FOOTBALL COACH

In the short span of a decade Darrell Royal has advanced from All-America quarterback to a place among the nation's most capable young coaches.

Progressive from the outset, Royal has been occupied with directing recovery programs in each of his five seasons as a head coach. Currently he is preparing for his third season at The University of Texas and already he has lifted the Longhorns from the depths to the level of respect they commanded in the 40's and early 50's.

Darrell Royal

Summoned to chart Texas up the comeback trail, he and his talented young staff effected a 6-4-1 record, including bowl participation, immediately after the Longhorns had dropped to an all-time 1-9 low the previous season. The second phase of the recovery program resulted in a 7-3 record, highlighted by the first perfect non-conference record since 1951.

Rehabilitation is not new to the popular young Irishman. He was called on to initiate comebacks at each of his previous stops as head coach, spending two seasons at Mississippi State (12-8-0) and one at the University of Washington (5-5-0).

Prior to that Royal had served three seasons as an assistant coach at North Carolina State, Tulsa and Mississippi State (in that order) and one year as head coach of Edmonton in the Canadian Professional League. He produced a 17-5 won-lost record there in 1953.

A native of Hollis, Okla., Darrell played four seasons for the University of Oklahoma after an Air Force hitch. Commanding attention first as a halfback and finally as a quarterback, he also excelled on defense and as a punter.

Royal's teams are noted for all-out effort, a characteristic that marks the soundness of his program. His thoroughness and skill at organizing also are reflected in his recruiting and office routine as well as on the practice field.

The 35-year-old coach is married and he and his wife, Edith, are parents of three children: Marian 14, Mack 12 and David 7. They are Presbyterians. (Home telephone number: GR 2-5359.)

CAREER RECORDS OF TEXAS COACHES

Coach and Years	Won	Lost	Tied	SWC Titles
(1893)	4	0	0	..
R. D. Wentworth, 1 year (1894)	6	1	0	..
W. J. Crawford, 1 year (1895)	4	0	0	..
Harry Robinson, 1 year (1896)	5	2	1	..
F. W. Kelly, 1 year (1897)	6	2	0	..
D. F. Edwards, 1 year (1898)	5	1	0	..
M. G. Clark, 1 year (1899)	6	2	0	..
S. H. Thompson, 2 years (1900–01)	14	2	1	..
J. B. Hart, 1 year (1902)	6	3	1	..
Ralph Hutchinson, 3 years (1903—05)	16	7	2	..
H. R. Schenker, 1 year (1906)	9	1	0	..
W. E. Metzenthin, 2 years (1907–08)	11	3	1	..
Dexter Draper, 1 year (1909)	4	3	1	..
W. S. Wasmund, 1 year (1910)	6	2	0	..
Dave Allerdice, 5 years (1911–15)	33	7	0	0
Eugene Van Gent, 1 year (1916)	7	2	0	0
Bill Juneau, 3 years (1917–19)	19	7	0	0
Berry Whitaker, 3 years (1920–22)	22	3	1	1
E. J. Stewart, 4 years (1923–26)	24	9	3	0
Clyde Littlefield, 7 years (1927–33)	44	13	6	2
Jack Chevigny, 3 years (1934–36)	14	14	2	0
D. X. Bible, 10 years (1937–46)	63	31	3	3
Blair Cherry, 4 years (1947–50)	32	10	1	1
Ed Price, 6 years (1951–56)	33	27	1	1½
Darrell Royal, 2 years (1957–...)	13	7	1	0
Totals (66 years)	405	166	25	8½

ASSISTANT COACHES

Jim Pittman

JIM PITTMAN—Now in his sixth season with Darrell Royal, Texas' offensive line coach is serving his third year with the Longhorns. A graduate of Mississippi State, he is recognized as an outstanding teacher of offensive football. Pittman coached at Carthage (Miss.) High School one season, two at his alma mater and one at Washington before coming here. In addition to his work with Royal on the offense, he handles the squad's itinerary for home games, supervises the search for summer jobs and recruits in the northern area of the state. He is 32, married, and he and his wife, Jane, have two boys, Alec and Brad. Born in Boyle, Miss., Pittman won four letters in football and also doubled as a baseball star in high school. (Home telephone number: GL 3-7876.)

Charley Shira

CHARLEY SHIRA—An all-America tackle for Army in 1950, Shira is a defensive specialist with the Longhorns. A native Texan, he played two seasons of football at Texas A&M before moving on to West Point. He was associated with Coach Royal at Mississippi State and Edmonton, Canada, before reuniting with the head coach here at Texas. Added to his duties with the defensive linemen is the itinerary responsibility when the team is on the road. He is also in charge of the playing equipment and recruits in the southern section of the state. He is 31 years old; his wife is named Bernadette and they have five children. (Home telephone number: GL 3-5875.)

Mike Campbell

MIKE CAMPBELL—Noted for traditionally good end play, Texas is continuing that reputation with the former University of Mississippi player tutoring the ends. Campbell has spent three seasons as a Royal assistant after gaining wide recognition as a successful prep school coach in Mississippi, first at the Gulf Coast Military Academy, then at Canton and finally at Vicksburg. Mike also serves as chief scout, recruits in Central Texas and is in charge of dormitory assignments. At 36, he is the senior member of the varsity staff, and he and his wife Mary, are parents of twin boys, Mike and Tom, and a third son, Rusty. (Home telephone number GL 3-1745.)

Ray Willsey

RAY WILLSEY—A former player for Royal with the Edmonton professional team in Canada, the 30-year-old Willsey is in his fourth season as a defensive backfield mentor for his former coach. Prior to his play in Canada, Willsey had been a quarterback for the University of California in 1951–52. In addition to teaming with Shira in shaping defenses, Willsey is in charge of the football films and the projection equipment. A native of California, he and his wife, Barbara, have a daughter, Lee Ann. His recruiting area is the West Texas plains. (Home telephone number: HO 5-9440.)

James (T) Jones

JAMES (T) JONES—One of the more promising young coaches to graduate from the University in recent years, the 27-year-old T is in his fourth season at his alma mater. A split-T quarterback for Texas' 1952 SWC and Cotton Bowl championship team, Jones ranks among the Longhorns' all-time total offense leaders. He will work with the varsity backs for the first time this year. His recruiting area is in West Texas. He and his wife, Marge (a former campus beauty and yell leader), have two children: Mike and Minette. (Home telephone number: HI 2-3423.)

BILL ELLINGTON—The newest member of The University of Texas football staff, Bill Ellington came to his new post from Tascosa High School of Amarillo. A veteran high school coach in Texas, Ellington had outstanding success at Garland, where in the mid-50's his team was a power in Class AAA football. Among some of his outstanding players is Bobby Boyd, who lately has been distinguishing himself at the University of Oklahoma. In his one season at Tascosa, Ellington's team had a 6-4 record despite the fact that the school was taking part in organized athletics for the first time. Ellington's 1956 Garland team won the state Class AAA title and the 1955 group was runner-up. The redheaded native of West Texas played college football at Sul Ross State and McMurry, graduating from the latter. Ellington is married and has one son, Tim. (Home telephone number: GR 2-3205.)

Bill Ellington

Bob Schulze

BOB SCHULZE—Highly successful as a high school coach in Texas for 16 years, Schulze is in his fifth campaign as supervisor of the freshman football program at Texas. He came to the University from Conroe High School but served most of his career as head coach at Houston Lamar, leading that school to the state championship in 1953. Schulze has developed an exceptional reputation as a recruiter for the Longhorns. He and his wife, Marty, have three children: Bobby, Jennifer Jane and Sherri Ann. (Home telephone number: GL 3-1050.)

1958 RESULTS AND ATTENDANCE

Date					Site	Attendance
September 20	Texas	13	Georgia	8	at Austin	32,860
September 26	Texas	21	Tulane	20	at New Orleans	25,947
October 4	Texas	12	Texas Tech	7	at Austin	31,786
October 11	Texas	15	Oklahoma	14	at Dallas	75,780
October 19	*Texas	24	Arkansas	6	at Austin	41,640
October 25	*Texas	7	Rice	34	at Houston	69,997
November 1	*Texas	10	SMU	26	at Austin	53,814
November 8	*Texas	20	Baylor	15	at Waco	17,712
November 15	*Texas	8	TCU	22	at Fort Worth	31,682
November 27	*Texas	27	Texas A&M	0	at Austin	52,496
TOTALS:	Texas	157	Opponents	152		433,714

* Southwest Conference Game.

THE UNIVERSITY OF TEXAS

The University opened its doors to a handful of students on September 15, 1883, and has since become one of the nation's major state-supported institutions of higher learning.

A public institution, the University's foundation rests upon the good will of the people of Texas. Its single purpose has been and remains to serve the State through its threefold program of instruction, research and public service.

Dr. Logan Wilson

It therefore has developed into a statewide institution with component units at Austin, Galveston, Houston, Dallas and El Paso, each of which was authorized, planned and developed to keep pace with Texas' cultutural and economic ascendancy.

Dr. Logan Wilson is president.

The Main University is located at Austin where 12 colleges and schools with more than 50 teaching departments and more than 50 research and public service units, form one component of The University of Texas. The University of Texas, however, is more than the Main University. Because of support and encouragement from the Legislature, alumni, public-spirited foundations, business and industry, citizens and friends throughout the state and nation, it consists also of the following units:

The Medical Branch at Galveston; The Dental Branch at Houston; The M. D. Anderson Hospital for Cancer Research at Houston; The Postgraduate School of Medicine with divisions at Houston, San Antonio, San Angelo, Temple, Corpus Christi, Lubbock, El Paso and Tyler; The Southwestern Medical School at Dallas; and Texas Western College at El Paso.

THE ADMINISTRATIVE STAFF

Board of Regents

Dr. Merton C. Minter, San Antonio, *Chairman*
Joe C. Thompson, Dallas
Thornton Hardie, El Paso
J. P. Bryan, Freeport
Mrs. Charles Devall, Kilgore
J. Lee Johnson III, Fort Worth
Wales Madden, Amarillo
A. G. McNeese, Jr., Houston
W. W. Heath, Austin

University Officials

Dr. Logan Wilson
President

Dr. Harry H. Ransom
Vice-President and Provost

Dr. J. C. Dolley
Vice-President for Fiscal Affairs

Dr. L. D. Haskew
Vice-President for Developmental Services

Dr. M. A. Casberg
Vice-President for Medical Affairs

Lanier Cox
Vice-President for Administrative Services

C. H. Sparenberg
Comptroller

William W. Stewart
Endowment Officer

Graves W. Landrum
Business Manager

Captain H. Y. McCown
Dean of Student Services

ALL-TIME SWC CHAMPIONSHIPS BY SPORTS

(W—Outright titles; T—Co-championships)

	TEXAS		A&M		TCU		SMU		Rice		Baylor		Ark.		Tech.	
	W	T	W	T	W	T	W	T	W	T	W	T	W	T	W	T
Football	8	1	8	1	7	0	6	1	4	2	3	0	2	1	x	x
Basketball	8	3	4	1	5	1	4	2	3	6	3	2	8	6	0	0
Baseball	32	3	6	2	2	0	0	1	0	0	1	0	x	x	x	x
Track	27	..	11	..	0	..	0	..	4	..	0	..	0	..	0	..
Swimming	20	1	2	1	0	0	5	0	0	0	0	0	x	x	0	0
Tennis, Team	11	..	0	..	0	..	0	..	2	..	0	..	x	x	0	..
Singles	27	..	1	..	0	..	4	..	11	..	0	..	0	..	0	..
Doubles	32	..	0	..	0	..	1	..	10	..	0	..	0	..	0	..
Golf, Team	22	..	1	..	0	..	4	..	3	..	1	..	1	..	1	..
Individual	18	1	1	0	2	0	5	2	3	1	0	1	1	0	0	1
Cross Country	20	1	9	2	0	0	0	0	1	1	0	0	4	0	x	x

x Has never competed for championship in this sport.

SUMMARY. In championships, Texas shares lead in football, has as many outright basketball titles as anyone, and holds vast majority in baseball, track, tennis, cross country, swimming and golf.

ATHLETIC ADMINISTRATION

Edwin Werner Olle

Athletic Director-Business Manager

The dual role of athletic director and athletic business manager might overload many men but not Edwin Werner Olle, who as far back as his collegiate days at The University of Texas demonstrated an enormous capacity for work.

Edwin W. Olle
Athletic Director

Mr. Olle succeeded D. X. Bible as athletic director two years ago when the latter went on modified service. He lettered in football and basketball, captained the baseball team and obtained both his bachelor and master degrees in business administration during his senior year (1927).

He served Texas in a dual capacity once before—in 1932–33–34 when he coached the Longhorn basketball teams to 49 victories and only 18 defeats while also handling the business manager's chores. Two of his captains during those years were Wilson H. (Bull) Elkins, now president of the University of Maryland, and Edwin B. Price, former Texas football coach now assisting the dean of student life.

Assisting Mr. Olle in the school's athletic administration are Wilbur Evans, assistant athletic director and sports news director, and two other executive assistants: Bob Rochs, assistant business manager and Al Lundstedt, ticket manager. Each is a graduate of the University and has been associated with the department for almost a decade.

Mr. Olle matriculated at Texas in 1924 after graduating from Texas Military College at Terrell and was a three-sport star for the Longhorns in 1925–26 and 1926–27. He was named to the all-Southwest Conference baseball teams in 1926 and 1927.

After graduation Mr. Olle played professional baseball with San Antonio of the Texas League during the summer, then coached football and basketball at El Paso High School for two years. He played baseball at Bisbee, Ariz., in the Arizona State League in the summer of 1929 before returning to Texas as business manager in September of that year.

Like so many sports enthusiasts, Mr. Olle loves outdoor life and spends much of his rare free moments fishing in the rivers and lakes near Austin as well as in coastal waters. He and his wife, Bess, devote more and more of their time, however, visiting with their two daughters, Mrs. Delano (Margaret Ann) Womack and Mrs. Bill (Betty) Upchurch, and their five grandchildren.

THE ATHLETIC COUNCIL

All matters connected with the conduct of intercollegiate athletics and extramural athletics are within the jurisdiction of the Athletic Council, subject to all the University regulations relating thereto and to the General Faculty, the President and the Board of Regents.

Dr. O. B. Williams

The Council is composed of (a) one representative of the Students' Association, (b) one representative of the Ex-Students' Association, and (c) three members of the General Faculty Standing Committee on Intercollegiate Athletics. The chairman of the faculty committee serves as chairman of the Council and also as the institution's faculty representative in the Southwest Conference. The current chairman, Dr. O. B. Williams, is immediate past president of the SWC.

Other members of the council ar Myron Begeman, faculty representative; L. H. Cullum of Wichita Falls, Ex-Students' representative, and Frank Cooksey, president of the Student Association. A sixth member will be appointed by the UT Board of Regents.

COMPOSITE SOUTHWEST CONFERENCE FOOTBALL SCHEDULE

September 19

TEXAS vs. Nebraska at Lincoln
Texas A&M vs. Texas Tech at Dallas (N)
Arkansas vs. Tulsa at Fayetteville
Rice vs. LSU at Baton Rouge
TCU vs. Kansas at Fort Worth (N)

September 26

TEXAS vs. Maryland at Austin (N)
Texas A&M vs. Mich. State at E. Lansing
Ark. vs. Okla. State at Little Rock (N)
Baylor vs. Colorado at Boulder
SMU vs. Georgia Tech at Atlanta
TCU vs. LSU at Baton Rouge (N)
Texas Tech vs. Ore. State at Lubbock (N)

October 3

TEXAS vs. California at Austin
Texas A&M vs. Miss. South. at Mobile (N)
Arkansas vs. TCU at Fayetteville
Baylor vs. LSU at Shreveport
SMU vs. Navy at Dallas
Texas Tech vs. Tulsa at Lubbock (N)
Rice vs. Duke at Durham

October 9

SMU vs. Missouri at Dallas (N)

October 10

TEXAS vs. Oklahoma at Dallas
Texas A&M vs. Houston at Col. Sta. (N)
Arkansas vs. Baylor at Waco (N)
Rice vs. Florida at Houston (N)
Texas Tech vs. TCU at Lubbock (N)

October 17

TEXAS vs. Arkansas at Little Rock (N)
TCU vs. Texas A&M at Fort Worth
Baylor vs. Texas Tech at Waco (N)
Rice vs. SMU at Houston (N)

October 24

TEXAS vs. Rice at Austin (N)
Texas A&M vs. Baylor at College Station
Arkansas vs. Mississippi at Memphis
SMU vs. Texas Tech at Dallas
TCU vs. Pittsburgh at Pittsburgh

October 30

Texas Tech vs. Tulane at New Orleans (N)

October 31

TEXAS vs. SMU at Dallas
Arkansas vs. Texas A&M at Fayetteville
Baylor vs. TCU at Waco (N)
Rice vs. Clemson at Houston (N)

November 7

TEXAS vs. Baylor at Austin
Texas A&M vs. SMU at College Station
Rice vs. Arkansas at Houston
Texas Tech vs. Arizona at Tuscon (N)

November 14

TEXAS vs. TCU at Austin
Rice vs. Texas A&M at Houston
SMU vs. Arkansas at Dallas
Baylor vs. Southern California at L. A.
Texas Tech vs. Houston at Lubbock

November 21

Arkansas vs. Texas Tech at Little Rock
Baylor vs. SMU at Waco
TCU vs. Rice at Fort Worth

November 26

TEXAS vs. Texas A&M at College Station

November 28

Rice vs. Baylor at Houston
TCU vs. SMU at Fort Worth

(N)—Night games.

1958 SOUTHWEST CONFERENCE STANDINGS

School	Conference Won	Lost	Tied	Pct.	For	Agt.	Season Won	Lost	Tied	Pct.	For	Agt.
TCU	5	1	0	.833	114	53	8	2	1	.773*	218	78
Rice	4	2	0	.667	135	84	5	5	0	.500	178	155
SMU	4	2	0	.667	125	78	6	4	0	.600	203	134
Texas	3	3	0	.500	96	103	7	3	0	.700	157	152
A&M	2	4	0	.333	77	153	4	6	0	.400	124	217
Arkansas	2	4	0	.333	47	86	4	6	0	.400	147	150
Baylor	1	5	0	.167	104	141	3	7	0	.300	159	181

* Includes Cotton Bowl tie.

ALL-TIME SWC STANDINGS

School	Won	Lost	Tied	*Ties Counting	Percent	Titles
Texas	140	85	12	10	.617	8½
[d]TCU	108	80	16	16	.569	7
[c]SMU	110	92	23	17	.538	6½
A&M	102	105	23	19	.491	8½
[e]Rice	103	115	8	6	.473	5
[f]Baylor	93	111	20	15	.460	3
[g]Arkansas	81	125	10	7	.398	2½[h]

[a]Tie games did not count in standings until 1925.
[c]SMU became a member in 1918.
[d]TCU became a member in 1923.
[e]Rice dropped out of the conference 1916–17, inclusive; Rice has won four titles outright and shares of two others.
[f]Baylor did not participate 1943–44, inclusive, because of World War II.
[g]Arkansas games with Oklahoma A&M, LSU, Centenary and Mississippi counted as conference games 1925–29, inclusive.
[h]Championship denied Arkansas in 1933 because of ineligible player.

THE COUNSELOR

LAN HEWLETT

The newest role in the University's sound athletic program—that of Counselor to Athletes—is manned by Lan Hewlett.

Lan Hewlett

As an academic counselor, Hewlett, a former science teacher at Lockhart, is more concerned with what athletes can do in the classroom than with what they can do on the field. Known to his colleagues as the "Brain Coach," he advises athletes on courses of study and registration procedures; helps them work out a balanced schedule of class hours; has complete charge of the tutoring program; constantly checks on grades, class absences and attitudes and advises athletes about helpful campus services available to all students.

Four nights a week (Monday through Thursday) this academic father-confessor supervises a 7-to-9 study hall. This supervised study period is compulsory for freshman athletes and for those varsity players whose grades need improving.

A two-degree graduate of the University, Hewlett is the father of two sons, the youngest of whom is Rob, drum major for the Longhorn Band.

THE TRAINER

FRANK MEDINA

One of the nation's outstanding trainers, The University of Texas' Frank Medina came by his rewards through hard work and the application of science to the training room.

In his fourteenth season with the Longhorns, Medina has served as one of the United States trainers for the 1948 Olympic team and as trainer of the West team in the annual January 1 East-West classic at San Francisco. In addition, he was the 1954 recipient of the Trainer of the Year Award of the Rockne Club of Kansas City, Mo., and trainer in 1958 for the U. S. track team that competed against Russia.

Frank Medina

At Texas, he has introduced physiotherapy and diathermy into the training room as well as other scientific equipment and measures which have reduced minor injuries and expedited the return of athletes to their sport.

Energetic and industrious, Medina demands the same of his assistants, and many of them have reaped the benefits, for he has placed many men in excellent positions. Among them are Joe Worden of Vanderbilt, Tommy Wilson of Houston, Jack Jones of Western Michigan and Clinton Houy of the professional Ottawa Rough Riders.

TEXAS POST-SEASON RECORD

BOWL GAMES—Texas has played in eight bowl games and has W-L-T record of 5-2-1.

The results: 1943—Cotton Bowl: Texas 14, Georgia Tech 7
1944—Cotton Bowl: Texas 7, Randolph Field 7
1946—Cotton Bowl: Texas 40, Missouri 27
1948—Sugar Bowl: Texas 27, Alabama 7
1949—Orange Bowl: Texas 41, Georgia 28
1951—Cotton Bowl: Texas 14, Tennessee 20
1953—Cotton Bowl: Texas 16, Tennessee 0
1957—Sugar Bowl: Texas 7, Mississippi 39

REVIEW OF FIFTY-EIGHT

Chapter two of the Darrell Royal-University of Texas success story was, in many respects, even more exciting than the first. The Royal collection of juniors and sophomores and only a sprinkling of seniors posted a surprisingly-good 7-3 record, a record that included victory over Oklahoma.

The 15-14 triumph over the haughty Sooners provided the biggest moment of 1958, but there were other very pleasant afternoons and nights. For instance, not since 1951 had a Texas team gone through a non-league season without a defeat, but the 1958 Longhorns did, then went on to score an impressive 27-0 victory over Texas A&M while millions watched over a national television hook-up.

There were many individual performances of note, too. Rene Ramirez, just about anytime he was healthy, was a standout, especially against Arkansas and the Texas Aggies. And Cotton Bowl fans will find it hard to forget the play of Longhorns Bobby Lackey, Vince Matthews and Bob Bryant in the victory over Oklahoma. Bryant received national "lineman of the week" honors for his play. Lackey was named to a press association's "backfield of the week" and to give Texas a virtual clean sweep of all national honors Royal was named "coach of the week." Individual stardom was not confined to backs and ends either. Guard-linebacker Bob Harwerth's play against Texas A&M would have been a highlight of any season.

Close games were characteristic of the 1958 Longhorns and the fact that they won seven times would seem to be an indication that Royal teams put forth that extra effort it takes to win the down-to-the-wire ones. Five of Texas' victories were by less than a touchdown. The triumphs over Oklahoma and Tulane were by one point, and the victories over Georgia, Texas Tech and Baylor were all three by five points.

Only once, against Rice, was Texas beaten badly, although the final scores of the SMU and TCU games might indicate otherwise. Rice completely overwhelmed a "do nothing right" Texas team, 34-7, but had the ball bounced a bit differently the Longhorns might have reversed the 26-10 setback against the Ponies and 22-8 defeat at TCU.

In both games the Longhorns scored first and in both contests they missed on at least two more promising scoring opportunities before their opponent crossed the goals. An almost-freakish pass-run play turned the tide in the SMU game and a pass interception deep in Texas territory did the same against TCU. A factor to be considered in both games was the almost total unavailability of Ramirez. He was injured and left the game in the first seven minutes of the SMU game and because of the injury played less than 10 minutes of the TCU contest.

It is difficult to classify the Texas team as to type. Normally a rather ineffective passing team, the Longhorns nevertheless beat Oklahoma by throwing. And no team which was outgained on the ground by six of its ten opponents could be called "an outstanding running team." Rather the most fitting classification for the 1958 Longhorns would seem to be "opportunist." Nearly half of the UT touchdowns were results of drives of 50 yards or less. The Longhorns came from behind to score five of their seven victories.

That ability to come from behind and an enthusiasm for hard-hitting defense have been trademarks of both Darrell Royal teams at The University of Texas. And if the young UT coach has his way, the same will be true of the 1959 edition and all others that follow.

PUBLICIST'S TRAVEL PLANS

Wilbur Evans, the University's sports news director, will make the following trips in advance of the Longhorn football team this fall:

NEBRASKA GAME—Arrive in Omaha Tuesday, Sept. 15, and will be staying at the Sheraton-Fontenelle. Arrive in Lincoln Thursday, Sept. 17, and will be staying at Hotel Cornhusker.

OKLAHOMA GAME—Arrive in Dallas Wednesday, Oct. 7, and will be staying at the Melrose Hotel.

ARKANSAS GAME—Arrive in Little Rock Thursday, Oct. 15, and be staying at Hotel Lafayette.

SMU GAME—Arrive in Dallas Thursday, Oct. 29, and will be staying at the Melrose Hotel.

TEAM TRAVEL PLANS

(Times listed are approximate)

NEBRASKA GAME—Leave Austin at 12:30 p.m., Friday, Sept. 18. Arrive Lincoln at 4 p.m. Quarter at Hotel Hotel Cornhusker. Workout scheduled at Nebraska Memorial Stadium at 5 p.m. Leave Lincoln immediately after game.

OKLAHOMA GAME—Leave Austin following workout, Friday, Oct. 9, at 5 p.m. Arrive Dallas at 6 p.m. Quarter at Melrose Hotel. Leave immediately following game.

ARKANSAS GAME—Leave Austin at 2 p.m., Friday, Oct. 16. Arrive Little Rock at 4 p.m. Quarter at Hotel Lafayette. Workout under lights at War Memorial Stadium at 8 p.m. Leave at 9 a.m. Sunday.

SMU GAME—Leave Austin following workout Friday, Oct. 30, at 5 p.m. Arrive Dallas at 6 p.m. Quarter at Melrose Hotel. Leave immediately following game.

TEXAS A&M GAME—Leave Austin at 10:30 a.m. Thursday, Nov. 26 by Kerrville Bus. Arrive Kyle Field, College Station at 12:30 p.m. Leave immediately following game.

TELEPHONE NUMBERS OF OPPONENTS' SPORTS NEWS DIRECTORS

Nebraska

JOHN BENTLEY
Office: 2-7631, Ext. 3184
Home: 3-4006

Rice

BILL WHITMORE
Office: JAckson 8-4141, Ext. 327
Home: HOmestead 5-5900
Address: 218 Bylane Drive, Houston, Texas

Maryland

JOE BLAIR
Office: UNion 4-4076
Home: WArfield 7-9737

SMU

LESTER JORDAN
Office: EMerson 8-0622
Home: LAkeside 1-9061
Address: 4416 Larchmont, Dallas, Texas

California

PAUL CHRISTOPULOS
Office: THornwall 8-4800
Home: OLympic 5-0955

Baylor

GEORGE WRIGHT
Office: PLaza 3-4511, Ext. 418
Home: PLaza 3-5910
Address: 6616 Bishop Drive, Waco, Texas

Oklahoma

HAROLD KEITH
Office: Jefferson 4-4491
Home: JEfferson 4-2199
Address: 1100 Faerie Queene, Norman, Oklahoma

TCU

JIM (Hoss) BROCK
Office: WAlnut 4-4241; Ext. 205
Home: WAlnut 3-5896
Address: 2931 Sandage, Fort Worth, Texas

Arkansas

BOB CHEYNE
Office: HIllcrest 2-2361; Ext. 578
Home: HIllcrest 2-8190
Address: 1628 W. Ridgeway Drive, Fayetteville, Arkansas

Texas A&M

JONES RAMSEY
Office: VIctor 6-7747
Home: VIctor 6-6777
Address: 727 Mary Lake Drive, Bryan, Texas

TICKET INFORMATION

All tickets for the games with Nebraska, Arkansas, SMU and Texas A&M are priced at $4. each. Yard-line seats for the Maryland, California, Rice, Baylor and TCU games (all to be played in Austin) are priced at $4., with tickets in the North End sections priced at $2.50. All Oklahoma game tickets in Dallas are priced at $4.50.

The request for tickets, together with remittance, should be mailed to the Football Ticket Manager, Box 8027, The University of Texas, Austin.

LONGHORN FOOTBALL RECORDS

Total games played—596 in 66 seasons
Total games won—405
Total games lost—166
Total games tied—25
Undefeated and untied teams—1893, 1895, 1900, 1914, 1918, 1920
Undefeated and once-tied team—1923
Top season—1914, won 8, lost 0; 358 points to 21
1920, won 9, lost 0; 282 points to 13
1923, won 8, tied 1; 241 points to 21
1941, won 8, lost 1, tied 1; 338 points to 55
1947, won 10 lost 1; 292 points to 74
1950, won 9, lost 2; 252 points to 148
1952, won 9, lost 2; 278 points to 164
Longest undefeated string—16 games, 1899–1901
Longest losing streak—10 games, 1937–38
Longest winning streak—12 games, 1917–19; 12 games, 1920–21
Top scoring team—1914, 358 points
Top defensive team—1895, only unscored on team
1898, 4 points by opponents
1900 and 1920, 13 points by opponents

Team Season

Most victorious—10 by 1945 and 1947 teams (includes bowl games)
Most points—358 by 1914 team
Total Offense—3,865 yards by 1952 team
Top net rushing total—2,695 yards by 1952 team
Top passing total—1,659 yards by 1949 team
Most touchdown passes—12 by 1947 team (includes bowl game)
11 in regular season by 1947 and 1955 teams
Most passes intercepted—34 by 1940 team

Individual Season

Leading rusher—Byron Townsend, 841 for 10 games in 1950; 946 for 11 games (includes Cotton Bowl)
Leading scorers—Full season: Len Barrell, 121 points in 8 games in 1914
SWC Season: Gib Dawson, 64 points in 1952
Most passes attempted—182 by Paul Campbell, 1949
Most passes completed—91 by Paul Campbell, 1949
Most yardage gained passing—1,372 by Paul Campbell, 1949
Best pass completion percentage (at least 100 attempts)—.550 (77 of 140) by Bobby Layne, 1946
Most touchdown passes—9 by Bobby Layne, 1947 (in 10 games; 10 in 11 games)
Most passes caught—43 by Ben Procter, 1949
Most yardage on passes received—724 by Ben Procter, 1949
Most touchdown passes received—7 by Hub Bechtol, 1945
Most touchdowns—15 by Byron Townsend, 1950 (includes bowl game)
Most touchdowns, regular season—14 by Len Barrell, 1914 (8 games); by Byron Townsend, 1950 (10 games); by Billy Quinn, 1952 (10 games)
Most extra points—34 by Len Barrell, 1914 (8 games)

Team Game

Most total offense—617 yards by 1949 team against Temple
Most yards rushing—464 yards by 1952 team against Texas A&M
Most yards passing—340 yards against Temple in 1949
Most points scored—92 against Daniel Baker in 1915
Most points scored in SWC game—59 against Rice in 1915.

Individual Game

Leading rusher—Byron Townsend, 158 yards in 24 carries against Purdue in 1950; Gib Dawson, 158 yards in 15 carries against Texas A&M in 1951
Leading passer—Paul Campbell, completed 14 of 23 passes for 257 yards against Arkansas in 1949
Leading scorer—Bobby Layne, 28 points against Missouri in 1946 Cotton Bowl game on 4 touchdowns and 4 extra-points (also threw two touchdown passes in same game)
Longest kickoff return for score—95 yards by Hugh Wolfe against Minnesota in 1936
Longest punt return for score—95 yards by Bohn Hilliard against Oklahoma in 1932
Longest touchdown run from scrimmage—94 yards by Bohn Hilliard against Texas Tech in 1934
Longest scoring pass play—78 yards from Paul Campbell to Byron Gillory against Rice in 1948
Longest runback of interception for score—92 yards by Harrison Stafford against SMU in 1932

LONGHORN CO-CAPTAINS

Don Allen of New London and Monte Lee of Hale Center, two prime examples of the hard-hitting football player that has become a characteristic of Darrell Royal's teams, are co-captains of the 1959 Longhorns. Allen, a fullback, has been a starter most of the past two seasons. Lee, only a junior, missed the 1958 season, but was a starting end in 1957. He is one of the few underclassmen in University of Texas history to be elected captain.

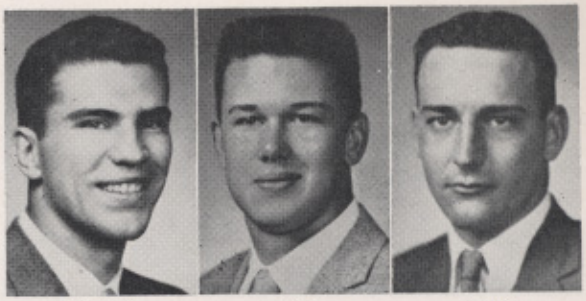

Cooper Gott Halm

PLAYER SKETCHES

LEFT ENDS

Larry Cooper—Junior, 1L—20, 6-3, 195
Lettered as alternate unit quarterback last year . . . graduation to varsity of promising sophomore QBs made possible shift to position for which he seems more suited . . . took over for injured Lackey to lead Texas to 20–15 victory over Baylor . . . left-handed . . . hometown is Midland . . . mathematics major . . .

Deene Gott—Sophomore—19, 6-0, 190
Converted quarterback has makings of fine end . . . played high school ball at San Antonio's Thomas Jefferson . . . father is Clyde Gott, well-known Texas high school coach . . . mathematics major . . .

Kleo Halm—Senior, 1L—21, 6-0, 190
Star back at nearby San Marcos High, but has been end during most of stay at University . . . excels as defensive end, but made a key catch in victory over Oklahoma . . . business major . . .

Monte Lee—Junior, 1L—21, 6-4, 205
Longhorn co-captain . . . first junior in years to be so honored . . . ineligible last season, but had standout sophomore year in 1957 . . . came to UT virtually unheralded . . . outstanding defender, good blocker, good receiver, great competitor . . . hometown is Hale Center in Texas panhandle . . . married . . . physical education major . . .

RIGHT ENDS

Maurice Doke—Senior, 2L—20, 6-1, 200
Starter in 21 straight Longhorn games going into this season . . . seldom sensational, but always does his job more than adequately . . . strong defensive player . . . good blocker . . . outstanding Chemical Engineering student . . . named to all-SWC scholastic team in both sophomore and junior seasons . . . musician of some ability . . . edits official magazine of UT Chemical Engineering Society . . . hometown is Wichita Falls . . .

Stuart Peake—Sophomore—20, 5-11, 190
Virtually unanimous all-state selection as guard on Abilene's 1956 state champions . . . converted to end at UT because of size handicap . . . rugged defensive performer . . . good blocker . . . flies own plane . . . good student in pre-med studies . . .

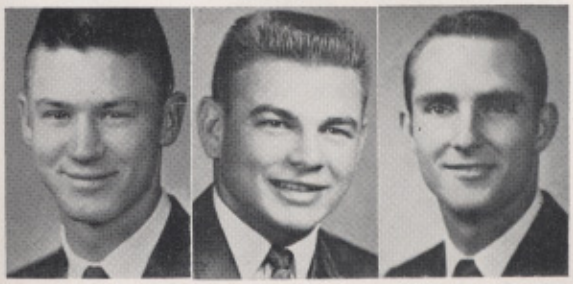

Lee Doke Peake

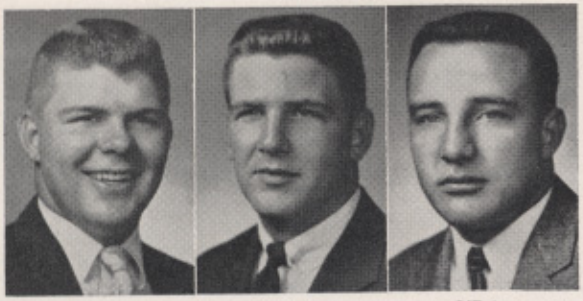

Schulte Dyer O'Brien

Richard Schulte—Senior, 2L—2L—21, 6-0, 200
Steady, very dependable . . . excels on defense . . . played both tackle and end last year . . . one of several Hondo footballers to do well in Southwest Conference . . . another lefty . . . physical education major . . .

LEFT TACKLES

Curtis Dyer—Junior, 1Sq—21, 5-10, 210
Could play considerably with improvement . . . starter for 1956 Yearlings, but layed out '57 season and was only sub in 1958 . . . recently married . . . nickname is Buckshot . . . played high school football at Corpus Christi Miller . . . business major . . .

Tillman O'Brien—Junior, 1L—21, 6-2, 220
Could develop into a real star . . . good size, strength and natural aggressiveness earned him starting job much of last season . . . latest of long list of Baytown players to play regularly for Texas . . . business major . . .

Larry Stephens—Senior, 2L—20, 6-4, 235
Converted end is biggest Longhorn . . . has ability to be standout tackle . . . has been starter or alternate starter ever since he graduated to the varsity . . . teammates call him "Baby Huey" . . . married and a father . . . physical education major . . .

Eddie Padgett—Sophomore—20, 6-1, 205
One of most improved Longhorn linemen . . . will play considerably if improvement continues . . . good blocker . . . hometown is Texas City . . . business major . . .

RIGHT TACKLES

Kay Brockermeyer—Sophomore—19, 6-4, 210
Possibly best lineman on unbeaten 1958 Yearling team . . . steady, dependable performer . . . good range . . . played high school ball at Fort Worth's Arlington Heights . . . enrolled in College of Arts and Sciences . . .

Wilie Hart—Sophomore—19, 6-2, 225
Very strong . . . good potential . . . needs maturity which should come with age and experience . . . played high school ball at Glen Rose . . . business major . . .

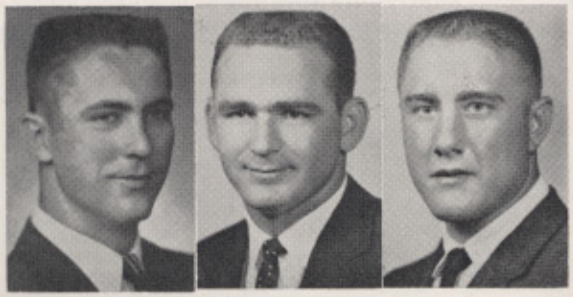

Stephens Padgett Hart

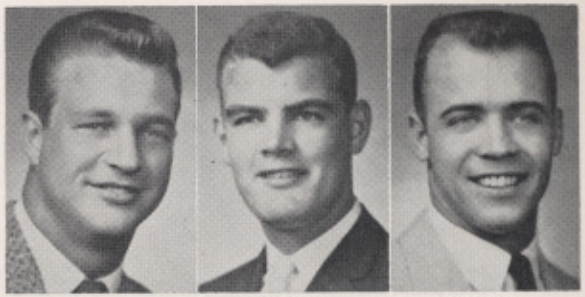

Jones Talbert Anderson

Dick Jones—Junior, 1L—22, 6-0, 210
Starter much of last season . . . potentially fine lineman . . . had good day against Oklahoma . . . one of several outstanding former Corpus Christi Ray players . . . earned all-state honors as schoolboy . . . business major . . .

Don Talbert—Sophomore—20, 6-5, 210
Injury kept him out of lineup last season, so is still only soph eligibility-wise . . . end as a Yearling, but moved to tackle where he starred in spring of 1958 . . . good competitor . . . very rugged defender . . . hometown is Texas City . . . physical education major . . .

LEFT GUARDS

H. G. Anderson—Senior, 2L—21, 6-0, 200
Started about half of 1958 games . . . good offensive guard and dependable linebacker . . . relatively unheralded schoolboy athlete at LaMarque . . . came to Texas as 180-pounder, but now plays at 195–200 . . . good student in electrical engineering . . .

Bobby Goodwin—Sophomore—20, 6-0, 205
Very good prospect . . . injury kept him out of 1958 season . . . played center as freshman . . . rugged defender . . . product of Houston's Milby High School . . . hard worker . . . good student in geology . . .

Bob Harwerth—Senior, 1L—21, 6-3, 190
Terrific linebacker on occasion last year . . . performance against Texas A&M was one of highlights of UT season . . . with continued improvement could be all-America this year . . . coaches call him "Spook" . . . played fullback at San Antonio Harlandale High School and has been center and guard at UT . . . good range . . . business major . . .

John Seals—Sophomore—17, 6-0, 195
One of best soph linemen . . . father, Raymond Seals, played at UT in '30s . . . aggressive . . . all-state end at Highland Park High School . . . psychology major . . .

RIGHT GUARDS

Babe Dreymala—Senior, 2L—22, 5-9, 195
Moved up from deep on the reserve list last season to letter and is due to play more this year . . . small, but aggressive and tough . . . lettered first in 1956 . . . played high school ball for Houston's Stephen F. Austin . . . industrial management major . . .

Harwerth Seals Dreymala

Petty

Shillingburg

Jackson

David Kristynik—Sophomore—20, 5-8, 190
Another good prospect who missed last season because of injuries . . . short, but strong and aggressive . . . played at Bay City . . . business major . . .

Dan Petty—Junior, 1Sq—19, 6-0, 205
Should play considerably this season . . . good competitor . . . played at Texarkana High School . . . civil engineering major . . . married . . .

James Shillingburg—Senior, 2L—21, 5-11, 210
Back at position he played as sophomore after year as tackle . . . very strong . . . not fast, but quick . . . one of most experienced Longhorn linemen . . . all-state high schooler at Kermit . . . physical education major . . .

CENTERS

Howard Jackson—Junior, 1L—24, 6-1, 210
Oldest Longhorn on squad . . . can do good linebacking job . . . blocks well . . . hometown is Cuero . . . service veteran . . . business major . . .

Bill Laughlin—Junior, 1Sq—19, 6-0, 215
Played guard last year and just missed lettering . . . all-state center at Baytown . . . good, tough linebacker . . . good student in pre-law course . . .

Jerry Muennink—Senior, 2L—21, 6-1, 210
Guard as sophmore but center last year . . . very rugged . . . shoulder injury suffered last season could be handicap . . . good linebacker . . . good blocker . . . exceptional student in physical education . . . made all-SWC scholastic team last year . . . hometown is Hondo . . .

Jim Rose—Sophomore—20, 6-2, 210
Tall, rangy with good potential . . . played with Abilene's perennial state champions . . . could be sleeper . . . business major . . .

QUARTERBACKS

Tommy Newman—Junior, 1Sq—21, 5-11, 175
Good competitor, but lack of speed and quickness handicaps him . . . good leader . . . used sparingly last season . . . played on perenially-successful Phillips High School teams . . . enrolled in College of Arts and Sciences . . .

Laughlin

Muennink

Rose

Cotten

Lackey

Morris

Mike Cotten—Sophomore—19, 5-10, 190
Quarterbacked 1958 Yearlings to first unbeaten season in two decades . . . outstanding leadership abilities . . . good runner . . . fair passer . . . very good defensive player . . . was all-state in 1957 for Austin Maroons . . . led all Yearling backs in total offense . . . first in rushing with 280 yards and 5.0 average . . . first in passing with 182 yards . . . good student in pre-law . . .

Bobby Lackey—Senior, 2L—21, 6-3, 205
Last year's starter . . . seldom sensational, but has knack of doing things right when chips are down . . . very good defensive player, especially against passes . . . all-state in both basketball and football as Weslaco schoolboy . . . also good baseball player and golfer . . . probably best Longhorn punter (40.0 average for 40 kicks in 1958) . . . was Texas PAT man in 1958 . . . married

Drew Morris—Junior, 1L—20, 5-10, 165
Great competitor, lettered last year as halfback . . . good defensive player despite lack of size . . . will probably be used as defensive specialist . . . good blocker . . . very popular with teammates . . . has brother, Brett, on freshman team . . . hometown is Waco . . . pre-med major . . .

James Saxton—Sophomore—19, 5-11, 160
Most exciting Texas back in years . . . tremendous speed and elusiveness make him distinct all-the-way threat . . . played mostly halfback at Palestine . . . had terrific spring . . . good defensive player and seldom hurt despite being relatively small . . . Leading scorer on unbeaten Yearlings . . . second only to Cotten in rushing and passing . . . good student . . . taking business route to engineering degree . . .

LEFT HALFBACKS

George Blanch—Senior, 2L—21, 6-1, 195
Starter for most of past two seasons . . . steady, dependable running back . . . good pass receiver . . . averaged 3.7 yards on 86 carries last season . . . scored three touchdowns . . . good balance and, althugh not sprinter, has deceptive speed . . . was track and football star at Class B Nixon High School . . . also played in Nixon band . . . married . . . physical education major . . .

Bobby Matocha—Junior, 1L—22, 6-1, 180
Good speed . . . used on alternate unit most of last year and averaged more than four yards per carry . . . throws ball well . . . former state champion in 440 at Gonzales

Saxton

Blanch

Matocha

Collins Oliver Russell

Jack Collins—Sophomore—19, 6-0, 190
Great prospect . . . has size and speed to be star . . . good balance . . . throws halfback pass well . . . had very good spring training . . . . played right half as Yearling, but seems to run better from left side . . . all-state halfback on Highland Park's 1957 state champions . . . father was Longhorn end, basketballer and hurdler in late '30's . . . business major . . .

Bobby Oliver—Sophomore—19, 5-10, 170
Fast, quick little halfback . . . good competitor . . . leading scorer for playoff-veteran Corpus Christi Ray team in 1957 . . . intercepted three passes for Yearlings to share team lead with former Ray teammate Bart Shirley . . . pharmacy major . . .

David Russell—Sophomore—19, 5-9, 165
Exciting, elusive runner . . . good all-round back . . . one of team's best all-the-way threats . . . star of 1958 high school all-star game . . . leading scorer for outstanding 1957 Amarillo High team . . . great balance . . . averaged 9.9 yards per carry for Yearlings . . . had 90-yard punt return and 74-yard run from scrimmage as Yearling . . . married . . . pre-med major . . .

RIGHT HALFBACKS

Bobby Gurwitz—Junior—1L—20, 5-9, 165
Proof that little man can do well in college football . . . great competitor . . . seldom loses yardage . . . always seems able to find even the narrowest of holes in the opposition . . . quick, shifty back . . . played little as Yearling because of illness, but was Royal's No. 1 spot assignment man last year . . . was all-state in football and basketball at Three Rivers High School . . . now resides in San Antonio . . . geology major . . .

Steve McWilliams—Sophomore—19, 5-11, 180
Strong runner . . . played fullback as Yearling . . . product of football-rich Baytown . . . tough defender . . . architecture major . . .

Bart Shirley—Sophomore—19, 5-10, 175
Very quick and strong . . . good defensive back . . . played high school ball with Oliver at Corpus Christi Ray . . . strong arm . . . has possibilities as baseball player . . . business major . . .

Gurwitz McWilliams Shirley

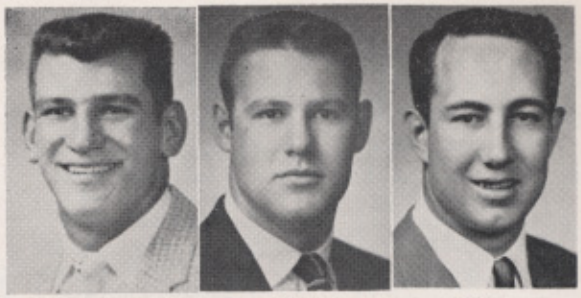

Ramirez Allen Barton

Rene Ramirez—Senior, 2L—22, 6-2, 180
Longhorns' top candidate for all-America . . . outstanding in almost every phase of the game . . . excellent speed . . . very good receiver . . . throws halfback pass (left-handed) well . . . good defensive player . . . missed most of three games (two of which Texas lost) with injury last year, yet ranked second in yardage gained rushing (323 for 4.5 average) . . . scored three times against Texas A&M in nationally-televised season finale . . . caught seven passes for 102 yards . . . came into prominence in sophomore year in come-from-behind victories over Tulane and Rice . . . used sparingly as freshman . . . played end in high school at Hebbronville . . . valedictorian of high school class . . . was drum major of band . . . majoring in mechanical engineering

FULLBACKS

Don Allen—Senior, 2L—21, 5-11, 190
Co-captain . . . very popular with teammates . . . tremendous competitor . . . tough, rugged linebacker . . . improving as running back . . . very good blocker . . . played halfback and middle guard at New London . . . has been fullback at UT since soph season . . . nickname is "Redbird" because of red hair . . . married . . . physical education major . . .

Ray Barton—Sophomore—20, 6-0, 190
Could become very good runner . . . strong . . . tough defensively . . . missed last season so still soph eligibility-wise . . . played high school football at Sugar Land . . . majoring in business . . .

Clair Branch—Senior, 2L—22, 6-1, 195
Good running back and improved as defender . . . brother Phil was all-conference guard for Longhorns in 1952, 1953 . . . played high school ball at Gaston . . . lettered at UT in 1956 and 1958 . . . enrolled in college of arts and sciences . . .

Mike Dowdle—Senior, 2L—21, 6-3, 210
Leading Longhorn ground-gainer the past two seasons . . . used primarily as offensive specialist last year, averaged 4.0 per carry . . . asked to be given trial in line in spring training, but probably will be used at fullback again this year . . . played high school ball at Graham . . . business major . . .

Roger Fielder—Sophomore—20, 6-1, 185
Good prospect . . . played freshman ball two years ago, but did not participate last season . . . from Florence, Class B school near Austin . . . physical education major . . .

Branch Dowdle Fielder

TEXAS' ALL-SWC PLAYERS

(This is not a complete list of Longhorns gaining all-conference recognition but a list of those achieving consensus acclaim.)

1915 Clyde Littlefield, back
Pig Dittmar, center

1916 Alva Carlton, guard
Pig Dittmar, center
Maxey Hart, end
Rip Lang, back

1917 Dewey Bradford, guard

1919 Bibb Falk, tackle

1920 Hook McCullough, end
Swede Swenson, center
Tom Dennis, tackle
Grady Watson, back

1921 Hook McCullough, end
Tom Dennis, tackle
Swede Swenson, center
Bud McCallum, back

1922 Swede Swenson, center
Joe Ward, tackle
Ivan Robertson, back

1923 Oscar Eckhardt, back
Ed Bluestein, tackle
F. M. Bralley, center
Jim Marley, back

1924 Bud Sprague, tackle
K. L. Berry, guard

1925 H. C. Pfannkuche, center
Matt Newell, end
Mack Saxon, back

1926 Mack Saxon, back

1927 Pottie McCullough, center
Ike Sewell, guard

1928 Bill Ford, end
Gordy Brown, tackle
Dexter Shelley, back

1929 Alfred Rose, end

1930 Ox Blanton, tackle
Ox Emerson, guard
Lester Peterson, end
Harrison Stafford, back
Dexter Shelley, back
Ernie Koy, back

1931 Harrison Stafford, back
Ernie Koy, back

1932 Bohn Hilliard, back
Harrison Stafford, back
Ernie Koy, back

1933 Bill Smith, center
Bohn Hilliard, back
Charley Coates, tackle

1934 Phil Sanger, end
Bohn Hilliard, back
Charley Coates, center

1936 Hugh Wolfe, back

1937 Hugh Wolfe, back

1938 Jack Rhodes, guard

1939 Jack Crain, back

1940 Pete Layden, back

1941 Malcolm Kutner, end
Chal Daniel, guard
Jack Crain, back
Pete Layden, back

1942 Stan Mauldin, tackle
Roy Dale McKay, back
Jackie Field, back

1943 Joe Parker, end
Franklin Butler, guard
J. R. Calahan, back
Ralph Ellsworth, back
Joe Magliolo, back

1944 Hub Bechtol, end
Jack Sachse, center
Bobby Layne, back
Harold Fischer, guard

1945 Hub Bechtol, end
Dick Harris, center
Bobby Layne, back

1946 Hub Bechtol, end
Dick Harris, center
Bobby Layne, back

1947 Bobby Layne, back
Max Bumgardner, end
Dick Harris, tackle

1948 George Petrovich, tackle
Dick Harris, center
Ray Borneman, back

1949 Bud McFadin, guard
Danny Wolfe, guard

1950 Ben Procter, end
Ken Jackson, tackle
Bud McFadin, guard
Byron Townsend, back
Bobby Dillon, defensive back
Don Menasco, linebacker

1951 Harley Sewell, guard
Tom Stolhandske, end
Gib Dawson, back
June Davis, linebacker
Bobby Dillon, defensive back

1952 Harley Sewell, guard
Tom Stolhandske, end
Gib Dawson, back
Dick Ochoa, back
T. Jones, back
Billy Quinn, back
Phil Branch, guard
Bill Georges, defensive end

1953 Phil Branch, guard
Carlton Massey, end
Gilmer Spring, end

1954 Buck Lansford, tackle

1955 Herb Gray, guard
Walter Fondren, back
Menan Schriewer, end

1958 GAME BY GAME RUSHING TOTALS FOR BALL CARRIERS RETURNING

Player	GEORGIA TC-NG	GEORGIA Cum. Total	TULANE TC-NG	TULANE Cum. Total	TEXAS TECH TC-NG	TEXAS TECH Cum. Total	OKLAHOMA TC-NG	OKLAHOMA Cum. Total	ARKANSAS TC-NG	ARKANSAS Cum. Total	RICE TC-NG	RICE Cum. Total	SMU TC-NG	SMU Cum. Total	BAYLOR TC-NG	BAYLOR Cum. Total	TCU TC-NG	TCU Cum. Total	TEXAS A&M TC-NG	TEXAS A&M Cum. Total
Mike Dowdle	9-31	9-31	7-49	16-80	7-28	23-108	10-32	33-140	8-19	41-159	4-18	45-177	14-60	59-237	5-19	64-256	13-51	77-307	8-38	85-345
Rene Ramirez	11-35	11-35	10-46	21-81	16-75	37-156	5--5	42-151	9-101	51-252	6-18	57-270	4-9	61-279	*	61-279	2--5	63-274	9-45	72-323
George Blanch	3-7	3-7	10-42	13-49	12-36	25-85	8-18	33-103	13-44	46-147	6-18	52-165	14-78	66-243	10-12	76-255	7-36	83-291	3-25	86-316
Bobby Gurwitz	5-26	5-26	2-8	7-34	2-13	9-47	0-0	9-47	3-15	12-62	2-35	14-97	9-36	23-133	13-52	36-185	3-17	39-202	1-5	40-207
Bobby Matocha	3-12	3-12	4-10	7-22	3-34	10-46	7-18	17-74	3-17	20-91	4-23	24-114	6-34	30-148	4-23	34-171	5-15	39-186	2-4	41-190
Don Allen	8-26	8-26	9-33	17-59	7-28	24-87	5-10	29-97	6-14	35-111	3-1	38-112	6-12	44-124	8-34	52-158	*	52-158	*	52-158
Clair Branch	0-0	0-0	2-5	2-5	0-0	2-5	0-0	2-5	2-8	4-13	2-5	6-18	1-5	7-23	4-8	11-31	4-3	15-34	15-49	30-83
Drew Morris	0-0	0-0	3-9	3-9	3-6	6-15	3-10	9-25	8-14	17-39	1-1	18-40	4-12	22-52	2-7	24-59	1-2	25-61	1-5	26-66
Bobby Lackey	12-9	12-9	4-0	16-9	7--2	23-7	1-1	24-8	8-37	32-45	3--7	35-38	5--1	40-37	2-2	42-39	2--10	44-29	2-4	46-33

* Missed game

GAME BY GAME TEAM STATISTICS

	First Downs	NET GAINS Rush	NET GAINS Pass	NET GAINS Total	PASSING Att.	PASSING Comp.	PASSING Pct.	Own Int.	Punt Avg.	Pen. Loss
Texas (13)	8	144	15	159	5	1	.200	0	41.2	50
Georgia (8)	11	196	23	219	8	3	.375	1	41.0	56
Texas (21)	15	201	36	237	8	2	.250	1	33.6	82
Tulane (20)	22	204	172	376	22	16	.727	2	28.4	81
Texas (12)	18	240	42	282	13	5	.385	1	34.6	70
Texas Tech (7)	8	62	62	124	14	7	.500	1	35.0	20
Texas (15)	12	82	153	235	17	12	.706	0	32.3	30
Oklahoma (14)	16	201	62	263	16	6	.375	1	43.4	35
Texas (24)	22	264	99	363	20	9	.450	2	38.9	80
Arkansas (6)	10	209	11	220	12	2	.167	1	35.0	65
Texas (7)	10	119	75	194	20	6	.300	4	32.9	45
Rice (34)	20	279	90	369	9	4	.444	1	34.8	60
Texas (10)	14	245	40	285	8	2	.250	1	45.8	82
SMU (26)	17	59	214	273	26	13	.500	1	38.2	42
Texas (20)	16	160	99	259	15	8	.533	0	40.6	15
Baylor (15)	18	175	189	364	27	18	.667	2	24.8	20
Texas (0)	10	79	63	142	14	3	.214	1	35.5	15
TCU (22)	19	214	152	366	18	11	.611	1	31.0	81
Texas (27)	14	212	41	253	7	4	.571	1	45.0	90
Texas A&M (0)	17	39	191	230	33	14	.424	3	24.7	40

1958 TEAM STATISTICS

	Texas	Opponents
Total Points	157	152
First Downs	139	158
Rushing	96	95
Passing	35	55
Penalties	8	8
Total Offense (Net yardage)	2,409	2,804
Total Plays	634	671
Net Yards Rushing	1,746	1,638
Yards Lost Rushing	208	246
Total Yards Rushing	1,954	1,884
No. of Rushing Plays	496	486
Net Yards Passing	663	1,166
Passes Attempted	127	185
Passes Completed	52	94
Own Passes Intercepted	11	13
Scoring Passes	5	8
Punting Average	37.4	34.9
No. of Punts	69	68
Punting Yardage	2,585	2,376
Punts Had Blocked	0	0
Number of Fumbles	29	32
Fumbles Lost	15	14
Number of Penalties	51	54
Yards Lost by Penalties	539	507
Kickoff Return Average	17.6	17.2
No. of Returns	28	33
Kickoff Return Yardage	493	569
Punt Return Yardage	6.3	7.3
No. of Returns	37	27
Punt Return Yardage	232	196
Yards Interceptions Returned	164	79
Touchdowns Scored	22	22
Field Goals Scored	2	0
Extra Points Scored	14	15
Kicking	11	10
Running	1	1
Passing	2	4

VARSITY INDIVIDUAL STATISTICS

RUSHING

Player	Times Carried	Net Gain	Average	Longest Gain
Dowdle, fb	85	345	4.0	16
Ramirez, hb	72	323	4.5	52
Blanch, hb	86	316	3.7	28
Gurwitz, hb	40	207	5.2	19
Matocha, hb	41	190	4.6	21
Allen, fb	52	158	3.0	13
Branch, fb	30	83	2.8	10
Morris, hb	26	66	2.5	12
Lackey, qb	46	33	0.8	16
Newman, qb	7	12	1.7	14
Cooper, qb	12	10	0.8	24
Ehl, hb	1	6	6.0	6
Bednarski, fb	2	5	2.5	4
Matthews, qb	6	—8		6
Totals	506	1,746	3.5	52

PUNTING

Player	Times Kicked	Yards Kicked	Average	Longest Punt
Lackey, qb	40	1,599	40.0	63
Matthews, qb	15	495	33.0	45
Cooper, qb	9	318	35.3	52
Newman, qb	5	173	34.6	44
Totals	69	2 582	37.5	63

FORWARD PASSING

Player	Att.	Comp.	Int.	Yards	TD	Longest Gain
Matthews, qb	32	16	2	183	1	30
Lackey, qb	46	15	4	242	2	52
Ramirez, hb	13	8	0	98	1	24
Cooper, qb	12	7	1	89	1	26
Matocha, hb	7	4	0	31	0	11
Blanch, hb	5	2	0	20	0	12
Morris, hb	1	0	1	0	0	0
Gurwitz, hb	3	0	1	0	0	0
Newman, qb	8	0	2	0	0	0
Totals	127	52	11	663	5	52

PASS RECEIVING

Player	Number Caught	Yards	TD	Longest Gain
Bryant, e	14	233	2	52
Ramirez, hb	7	102	1	37
Blanch, hb	7	58	1	11
Morris, hb	7	72	0	16
Goodman, e	4	35	1	14
Gurwitz, hb	4	35	0	11
Doke, e	3	34	0	13
Matocha, hb	3	26	0	13
Halm, e	1	30	0	30
Branch, fb	1	24	0	24
Allen, fb	1	14	0	14
Totals	52	663	5	52

SCORING

Player	TD	P.A.T. Kick Att.	P.A.T. Kick Made	Run	Pass	FG	Points
Lackey, qb	5	12	8	0	0	1	41
Ramirez, hb	5	0	0	0	0	0	30
Dowdle, fb	4	0	0	0	0	0	24
Blanch, hb	3	0	0	0	1	0	20
Bryant, e	2	0	0	0	1	0	14
Gurwitz, hb	1	0	0	0	0	0	6
Goodman, e	1	0	0	0	0	0	6
Branch, fb	1	0	0	0	0	0	6
Shillingburg, t	0	1	1	0	0	1	4
Allen, fb	0	0	0	1	0	0	2
Matocha, hb	0	1	1	0	0	0	1
Petty, g	0	1	1	0	0	0	1
*Safety	0	0	0	0	0	0	2
Totals	22	15	11	1	2	2	157

RETURNS

Player	PUNTS No.	PUNTS Yards	KICKOFFS No.	KICKOFFS Yards	INTERCEPTIONS No.	INTERCEPTIONS Yards
Blanch, hb	5	97	10	100	2	12
Matocha, hb	2	47	14	60	1	6
Lackey, qb	2	33	5	18	2	2
Gurwitz, hb	5	112	4	28	0	0
Morris, hb	2	43	2	14	0	0
Ramirez, hb	3	51	1	2	1	0
Allen, fb	2	37	0	0	0	0
Matthews, qb	1	4	0	0	0	0
Bryant, e	4	57	0	0	0	0
Dowdle, fb	1	12	0	0	0	0
Cooper, qb	0	0	1	10	[illegible]	0
Branch, fb	0	0	0	0	1	90
Harwerth, g	0	0	0	0	3	6
Jackson, e	0	0	0	0	1	2
Doke, e	0	0	0	0	1	46
Jones, t	1	0	0	0	0	0
Totals	28	493	37	232	13	164

★ ★ ★

FRESHMAN FOOTBALL SCHEDULE

Date	Opponent and Site	Time
Thursday, October 8	Baylor Cubs at Waco	8 p.m.
Thursday, October 22	Rice Owlets at Houston	8 p.m.
Friday, October 30	SMU Colts at Austin	2 p.m.
Friday, November 13	TCU Polywogs at Fort Worth	2 p.m.
Saturday, November 21	A&M Fish at Austin	2 p.m.

1958 FRESHMAN RESULTS

Texas 14	Baylor Cubs 13
Texas 30	Rice Owlets 16
Texas 30	SMU Colts 7
Texas 22	TCU Wogs 16
Texas 38	A&M Fish 13

FINAL CUMULATIVE FRESHMAN STATISTICS

1958 YEARLING TEAM STATISTICS

	Texas	Opponents
Total Points	134	65
First Downs	65	66
Rushing	51	49
Passing	10	14
Penalties	4	3
Total Offense (Net Yardage)	1,586	1,311
Total Plays	315	316
Net Yards Rushing	1,206	927
Yards Lost Rushing	99	107
Yards Rushing (Total)	1,305	1,034
No. of Rushing Plays	255	208
Net Yards Passing	380	384
Passes Attempted	57	74
Passes Completed	23	28
Own Passes Intercepted	8	13
Scoring Passes	6	3
Punting Average	35.6	33.7
No. of Punts	31	31
Punting Yardage	1,104	1,045
Punts Had Blocked	1	0
Number of Fumbles	15	22
Fumbles Lost	5	12
Number of Penalties	54	39
Yards Lost by Penalties	517	383
Kickoff Return Average	13.0	15.2
No. of Returns	13	18
Kickoff Return Yardage	169	273
Punt Return Average	13.2	5.1
No. of Returns	21	13
Punt Return Yardage	278	66
Yards Interceptions Returned	203	77
Touchdowns Scored	18	9
Field Goals Scored	0	0
Extra Points Scored	13	7
Kicking	0	3
Running	9	1
Passing	4	3

YEARLING INDIVIDUAL STATISTICS

RUSHING

Player	Times Carried	Net Gain	Average	Longest Gain
Cotten, qb	56	280	5.0	31
Saxten, qb	34	261	7.7	62
Russell, hb	17	169	9.9	74
Collins, hb	39	130	3.3	12
Jackson, fb	27	130	4.9	14
McWilliams, fb	27	78	2.9	8
Nunis, hb	20	53	2.7	7
Oliver, hb	14	41	2.9	5
Shirley, hb	9	25	2.8	7
Riemstra, qb	5	16	3.1	10
Porter, hb	3	14	4.7	6
Holton, qb	2	6	3.0	3
Moore, fb	1	3	3.0	3
Moses, fb	1	0	0.0	0
Totals	255	1,206	4.7	74

SCORING

Player	TD	P.A.T. Kick Att.	P.A.T. Kick Made	Run	Pass	FG	Points
Saxton, qb	4	0	0	1	0	0	26
Russell, hb	3	0	0	3	0	0	24
Collins, hb	2	0	0	3	0	0	18
Nunis, hb	2	1	0	0	1	0	14
Moses, e	2	0	0	0	0	0	12
Shirley, hb	1	0	0	1	2	0	12
Cotten, qb	1	0	0	0	0	0	6
Riemstra, qb	1	0	0	0	0	0	6
Feldt, e	1	0	0	0	0	0	6
McWilliams, fb	1	0	0	0	0	0	6
Porter, hb	0	0	6	1	0	0	2
Oliver, hb	0	0	0	0	1	0	2
Jackson, fb	0	1	0	0	0	0	0
Totals	18	2	0	9	4	0	134

PUNTING

Player	Times Kicked	Yards Kicked	Average
Collins, hb	14	546	39.0
Nunis, hb	8	263	32.9
Shirley, hb	3	120	40.0
Saxton, qb	3	107	35.7
McWilliams, fb	2	68	34.0
Team	1	0	0.0
Totals	31	1,104	35.6

FORWARD PASSING

Player	Att.	Comp.	Int.	Yards	TD	Longest Gain
Cotten, qb	27	12	3	182	2	50
Saxton, qb	8	3	3	91	2	55
Russell, hb	1	1	0	33	0	33
Nunis, hb	3	2	1	31	0	17
Shirley, hb	7	3	0	31	1	14
Porter, qb	1	1	0	9	0	9
Collins, hb	8	1	1	3	1	3
Oliver, hb	1	0	0	0	0	0
Holton, qb	1	0	0	0	0	0
Totals	57	23	8	380	6	55

PASS RECEIVING

Player	Number Caught	Yards	TD	Longest Gain
Martin, e	5	104	0	55
Nunis, hb	4	33	2	14
Oliver, hb	3	48	0	20
Collins, hb	3	36	0	21
Moses, e	2	78	2	50
Feldt, e	2	8	1	5
Shirley, hb	2	47	0	33
Russell, hb	1	16	1	16
Probst, e	1	10	0	10
Totals	23	380	6	55

RETURNS

Player	KICKOFFS No.	KICKOFFS Yards	PUNTS No.	PUNTS Yards	INTERCEPTIONS No.	INTERCEPTIONS Yards
Nunis, hb	3	36	7	59	1	7
Collins, hb	2	32	5	70	1	0
Oliver, hb	1	14	3	9	3	59
Saxton, qb	1	22	4	44	1	40
Russell, hb	1	21	2	97	0	0
Cotten, qb	0	0	0	0	1	44
Shirley, hb	1	17	0	0	3	42
Jackson, fb	1	7	0	0	0	0
Lyles, e	0	0	0	0	1	13
Seals, g	0	0	0	0	1	8
Moses, e	2	19	0	0	0	0
Moore, fb	0	0	0	0	1	0
Hart, t	1	0	0	0	0	0
Totals	13	168	21	279	13	213

ORDER OF RANK BY SPORTS TITLES THROUGH THE YEARS

Sport	First	Second	Third	Fourth	Fifth	Sixth	Seventh
Football	*Texas *A&M	.....	TCU	SMU	Rice	Baylor	Ark.
Basketball	Ark.	Texas	Rice	TCU	SMU	A&M	Baylor
Baseball	Texas	A&M	TCU	Baylor	SMU		
Track	Texas	A&M	Rice	.....	.....	.....	.....
Swimming	Texas	SMU	A&M	.....	.....	.....	.....
Tennis Tm.	Texas	Rice	.....	.....	.....	.....	.....
Tennis Sgls.	Texas	Rice	SMU	A&M	.....	.....	.....
Tennis Dbl.	Texas	Rice	SMU	.....	.....	.....	.....
Golf Tm.	Texas	SMU	Rice	*A&M *Baylor *Ark.	.....	.....	.....
Golf Ind.	Texas	SMU	Rice	TCU	*A&M *Ark.	.....	Baylor
Cross Ctry.	Texas	A&M	Ark.	Rice	.....		
Fencing	Texas	*A&M *Rice *Baylor	.....	.....	SMU	.....	.....

*Tie for Position

THE LONGHORN ROSTER

No.	Name	Age	Height	Weight	Class-Exp.	Study Course	1958 Status	High School Graduated
					QUARTERBACKS			
10	James Saxton	19	5-11	160	Sophomore	Bus. Engr.	Fr. No. 2	Palestine
11	Tommy Newman	21	5-11	175	Jr.-1Sq.	Arts & Sci.	Reserve	Phillips
12	Mike Cotten	19	5-10	190	Sophomore	Pre-Law	Fr. Starter	Austin (S F Austin)
20	Drew Morris	20	5-10	165	Jr.-1L	Pre-Med	Reserve HB	Waco
22	Bobby Lackey	21	6-3	205	Sr.-2L	Phys. Ed.	Starter	Weslaco
					LEFT HALFBACKS			
40	David Russell	19	5-9	165	Sophomore	Pre-Med	Fr. Starter	Amarillo
41	George Blanch	21	6-1	195	Sr.-2L	Phys. Ed.	Starter	Nixon
44	Bobby Matocha	22	6-1	180	Jr.-1L	Phys. Ed.	No. 2	Gonzales
47	Bob Oliver	19	5-10	170	Sophomore	Pharmacy	Fr. Reserve	Corpus Christi (Ray)
49	Jack Collins	19	6-0	190	Sophomore	Business	Fr. Starter	Dallas (Highland Park)
					RIGHT HALFBACKS			
21	Bart Shirley	19	5-10	175	Sophomore	Business	Fr. Reserve	Corpus Christi (Ray)
24	Bobby Gurwitz	20	5-9	165	Jr.-1L	Geology	Reserve	Three Rivers
35	Steve McWilliams	19	5-11	180	Sophomore	Arch.	Fr. Alt. FB	Baytown
45	Clifford Grubbs	21	5-9	164	Jr.-1Sq.	Business	Didn't Play	San Antonio (Harlandale)
46	Rene Ramirez	22	6-2	190	Sr.-2L	Mech. Engr.	Starter	Hebbronville
					FULLBACKS			
30	Roger Fielder	20	6-1	185	Sophomore	Phys. Ed.	Didn't Play	Florence
31	Don Allen	21	5-11	190	Sr.-2L	Phys. Ed.	Starter	New London
33	Mike Dowdle	21	6-3	210	Sr.-2L	Business	Reserve	Graham
36	Ray Barton	20	6-0	190	Sophomore	Phys. Ed.	Didn't Play	Sugar Land
42	Clair Branch	22	6-1	195	Sr -2L	Arts & Sci.	Reserve	Gaston
					LEFT ENDS			
83	Kleo Halm	21	6-0	190	Sr.-1L	Business	Reserve	San Marcos
85	Larry Cooper	20	6-3	195	Jr.-1L	Math	No. 2 QB	Midland
86	Monte Lee	21	6-4	205	Jr.-1L	Phys. Ed.	Ineligible	Hale Center
87	Deene Gott	19	6-0	190	Sophomore	Math	Didn't Play	San Antonio (Jefferson)
					RIGHT ENDS			
80	Richard Schulte	21	6-0	200	Sr.-2L	Phys. Ed.	No. 2	Hondo
81	Maurice Doke	20	6-1	200	Sr.-2L	Ch. Engr.	Starter	Wichita Falls
82	Stuart Peake	20	5-11	190	Sophomore	Pre-Med	Didn't Play	Abilene
					LEFT TACKLES			
74	Ed Padgett	20	6-1	205	Sophomore	Business	Didn't Play	Texas City
76	Tillman O'Brien	21	6-2	220	Jr.-1L	Business	Alt. Starter	Baytown
77	Curtis Dyer	21	5-10	210	Jr.-1Sq.	Business	Reserve	Corpus Christi (Miller)
84	Larry Stephens	20	6-4	235	Sr.-2L	Phys. Ed.	Alt. Starter	Angleton
					RIGHT TACKLES			
70	Dick Jones	22	6-0	210	Jr.-1L	Business	Alt. Starter	Corpus Christi (Ray)
72	Don Talbert	20	6-5	210	Sophomore	Business	Didn't Play	Texas City
75	Kay Brockermeyer	19	6-4	210	Sophomore	Arts & Sci.	Fr. Starter	Ft. Worth (ArlingtonHts)
79	Wilie Hart	19	6-2	225	Sophomore	Business	Fr. Starter	Glen Rose
					LEFT GUARDS			
54	Bob Harwerth	21	6-3	190	Sr.-1L	Phys. Ed.	Alt. Starter	San Antonio (Harlandale)
60	John Seals	18	6-0	193	Sophomore	Psychology	Fr. Starter	Dallas (Highland Park)
61	Bobby Goodwin	20	6-0	205	Sophomore	Geology	Didn't Play	Houston (Milby)
68	H. G. Anderson	21	6-0	200	Sr.-2L	E. Engr.	Alt. Starter	LaMarque
					RIGHT GUARDS			
62	Dan Petty	19	6-0	205	Jr.-1Sq.	Civ. Engr.	Reserve	Texarkana
64	David Kristynik	20	5-8	190	Sophomore	Business	Didn't Play	Bay City
65	Babe Dreymala	22	5-9	195	Sr.-2L	Ind. Mgt.	Reserve	Houston (S F Austin)
66	James Shillingburg	21	5-11	210	Sr.-2L	Phys. Ed.	Alt. Starter	Kermit
					CENTERS			
50	Jim Rose	20	6-2	210	Sophomore	Business	Didn't Play	Abilene
53	Howard Jackson	24	6-1	210	Jr.-1L	Business	No. 3	Cuero
63	Jerry Muennink	21	6-1	210	Sr.-2L	Phys. Ed.	No. 2	Hondo
67	Bill Laughlin	19	6-0	215	Jr.-1Sq.	Pre-Law	Reserve Guard	Baytown

TEXAS ALL-TIME RECORD

1893

18	Dallas	16
30	San Antonio	0
34	San Antonio	0
16	Dallas	0

1894

38	Texas Aggies	0
12	Tulane	0
6	Austin YMCA	0
24	Austin YMCA	0
54	Arkansas	0
57	San Antonio	0
0	Missouri	28

1895

10	Dallas	0
16	Tulane	0
38	San Antonio	4
8	Galveston	0

1896

12	Galveston	0
0	Dallas	0
12	San Antonio	4
12	Tulane	4
0	LSU	14
22	Dallas	4
0	Missouri	10

1897

10	San Antonio	0
4	Dallas	22
0	Ft. Worth	6
18	Add Ran*	10
12	Houston	6
12	San Antonio	0
38	Ft. Worth	0
20	Dallas	16

*Now TCU.

1898

16	Add Ran	0
48	Texas Aggies	0
17	Galveston	0
29	Add Ran	0
0	Sewanee	4
26	Dallas	0

1899

11	Dallas	6
28	San Antonio	0
6	Texas Aggies	0
0	Sewanee	12
0	Vanderbilt	6
11	Tulane	0
32	Tulane	0
29	LSU	0

1900

28	Oklahoma	2
22	Vanderbilt	0
5	Texas Aggies	0
17	Missouri	11
30	Kans. City Meds	0
11	Texas Aggies	0

1901

32	Houston	0
5	Nashville U.	5
12	Oklahoma	6
17	Texas Aggies	0
23	Baylor	0
12	Dallas AC	0
11	Missouri	0
0	Kirksville	48
0	Kansas	12
11	Oklahoma	0
32	Texas Aggies	0

1902

23	Oklahoma	6
11	Sewanee	0
0	LSU	5
0	Texas Aggies	0
27	Trinity	0
0	Haskell	12
11	Nashville U.	5
10	Alabama	0
6	Tulane	0
0	Texas Aggies	12

1903

17	School for Deaf	0
0	Haskell	6
6	Oklahoma	6
48	Baylor	0
15	Arkansas	0
5	Vanderbilt	5
11	Oklahoma	5
29	Texas Aggies	6

1904

40	TCU	0
24	Trinity	0
0	Haskell	4
23	Washington (St. L.)	0
0	Chicago	68
40	Oklahoma	10
58	Baylor	0
34	Texas Aggies	6

1905

11	TCU	0
0	Haskell	17
39	Baylor	0
0	Vanderbilt	33
4	Arkansas	0
0	Oklahoma	2
0	Centre	6
17	Sewanee	10
27	Texas Aggies	0

1906

21	26th Infantry	0
22	TCU	0
28	WTMA	0
0	Vanderbilt	45
11	Arkansas	0
10	Oklahoma	9
28	Haskell	0
40	Daniel Baker	0
17	Washington (St. L.)	6
24	Texas Aggies	0

1907

0	Texas Aggies	0
12	LSU	5
45	Haskell	10
26	Arkansas	6
4	Missouri	5
27	Baylor	11
29	Oklahoma	10
11	Texas Aggies	6

1908

11	TCU	6
27	Baylor	5
0	Colorado	15
21	Arkansas	0
9	Southwestern	11
24	Texas Aggies	8
0	Oklahoma	50
15	Tulane	28
28	Texas Aggies	12

1909

48	Transylvania	0
12	Southwestern	0
11	Haskell	12
18	Trinity	0
24	TCU	0
0	Texas Aggies	23
0	Texas Aggies	5

1910

11	Southwestern	6
68	Haskell	3
10	Tulane	10
30	Oklahoma	0
9	Auburn	0
1	Baylor	0
8	Texas Aggies	14
12	LSU	3
0	Oklahoma	3

1911

11	Southwestern	2
11	Baylor	0
12	Arkansas	0
5	Sewanee	6
6	Texas Aggies	0
18	Auburn	5
3	Oklahoma	6

1912

30	TCU	10
3	Austin College	0
6	Oklahoma	21
14	Haskell	7
19	Baylor	7
53	Mississippi	14
28	Southwestern	3
48	Arkansas	0

1913

14	Polytechnic	7
27	Austin College	6
77	Baylor	0
13	Sewanee	7
52	Southwestern	0
14	Oklahoma	6
46	Kansas Aggies	0
7	Notre Dame	30

1914

30	Trinity	0
57	Baylor	0
41	Rice	0
32	Oklahoma	7
70	Southwestern	0
23	Haskell	7
66	Mississippi	7
39	Wabash	0

1915

72	TCU	0
92	Daniel Baker	0
59	Rice	0
13	Oklahoma	14
45	Southwestern	0
27	Sewanee	6
20	Alabama	0
0	Texas Aggies	13
7	Notre Dame	36

1916

74	SMU	0
16	Rice	2
14	Oklahoma A&M	7
21	Oklahoma	7
3	Baylor	7
0	Missouri	3
52	Arkansas	0
17	Southwestern	3
21	Texas Aggies	7

1917

27	Trinity	0
35	Southwestern	0
0	Oklahoma	14
0	Rice	13
0	Baylor	3
7	Oklahoma A&M	3
0	Texas Aggies	7
20	Arkansas	0

1918

19	TCU	0
25	Radio School	0
22	Radio School	7
26	Resm Flying Field	2
27	Oklahoma A&M	5
22	Auto Mech. Sch'l	0
14	Rice	0
32	SMU	0
7	Texas Aggies	0

1919

26	Howard Payne	0
39	Southwestern	0
0	Phillips	10
7	Oklahoma	12
29	Baylor	13
32	Rice	7
35	Arkansas	7
13	Haskell	7
0	Texas Aggies	7

1920

63	Simmons	0
27	Southwestern	0
41	Howard Payne	7
21	Oklahoma A&M	0
54	Austin College	0
21	Rice	0
27	Phillips	0
21	SMU	3
7	Texas Aggies	3

1921

33	St. Edwards	0
60	Austin College	0
21	Howard Payne	0
0	Vanderbilt	20
56	Rice	0
44	Southwestern	0
54	Mississippi A&M	7
0	Texas Aggies	0

1922

19	Austin College	0
41	Phillips	10
19	Oklahoma A&M	7
10	Vanderbilt	20
19	Alabama	10
29	Rice	0
26	Southwestern	0
32	Oklahoma	7
7	Texas Aggies	14

1923

31	Austin College	0
51	Phillips	0
33	Tulane	0
16	Vanderbilt	0
44	Southwestern	0
27	Rice	0
7	Baylor	7
26	Oklahoma	14
6	Texas Aggies	0

1924

27	Southwestern	0
27	Phillips	0
6	Howard Payne	0
6	SMU	10
7	Florida	7
6	Rice	19
10	Baylor	28
13	TCU	0
7	Texas Aggies	0

1925

33	Southwestern	0
25	Mississippi	0
6	Vanderbilt	14
33	Auburn	0
27	Rice	6
0	SMU	0
13	Baylor	3
20	Arizona	0
0	Texas Aggies	28

1926

31	S.W. Tchrs. (Okla.)	7
3	Kansas A&M	13
27	Phillips	0
0	Vanderbilt	7
20	Rice	0
17	SMU	21
7	Baylor	10
27	Southwestern	6
14	Texas Aggies	5

1927

43	Oklahoma Tchrs.	0
0	TCU	0
20	Trinity	6
13	Vanderbilt	6
27	Rice	0
0	SMU	14
13	Baylor	12
41	Kansas A&M	7
7	Texas Aggies	28

1928

32	St. Edwards	0
12	Texas Tech	0
12	Vanderbilt	13
20	Arkansas	7
13	Rice	6
2	SMU	6
6	Baylor	0
6	TCU	0
19	Texas Aggies	0

1929

13	St. Edwards	0
20	Centenary	0
27	Arkansas	0
21	Oklahoma	0
39	Rice	0
0	SMU	0
0	Baylor	0
12	TCU	15
0	Texas Aggies	13

1930

36	San Marcos Tchrs.	0
28	College of Mines	0
0	Centenary	0
26	Howard Payne	0
17	Oklahoma	7
0	Rice	6
25	SMU	7
14	Baylor	0
7	TCU	0
26	Texas Aggies	0

1931

36	Simmons	0
31	Missouri	0
0	Rice	7
3	Oklahoma	0
7	Harvard	35
7	SMU	9
25	Baylor	0
10	TCU	0
6	Centenary	0
6	Texas Aggies	7

1932

26	Daniel Baker	0
6	Centenary	13
65	Missouri	0
17	Oklahoma	10
18	Rice	6
14	SMU	6
19	Baylor	0
0	TCU	14
34	Arkansas	0
21	Texas Aggies	0

1933

46	Southwestern	0
22	College of Mines	6
0	Nebraska	26
0	Oklahoma	9
0	Centenary	0
18	Rice	0
10	SMU	0
0	Baylor	3
0	TCU	30
6	Arkansas	20
10	Texas Aggies	10

1934

12	Texas Tech	6
35	Texas Frosh	0
7	Notre Dame	6
19	Oklahoma	0
6	Centenary	9
9	Rice	20
7	SMU	7
25	Baylor	6
20	TCU	19
19	Arkansas	12
13	Texas Aggies	0

1935

38	Texas A&I	6
6	LSU	18
12	Oklahoma	7
19	Centenary	13
19	Rice	28
0	SMU	20
25	Baylor	6
0	TCU	28
13	Arkansas	28
6	Texas Aggies	20

1936

6	LSU	6
6	Oklahoma	0
18	Baylor	21
0	Rice	7
7	SMU	14
6	TCU	27
19	Minnesota	47
7	Texas Aggies	0
0	Arkansas	6

1937

25	Texas Tech	12
0	LSU	9
7	Oklahoma	7
10	Arkansas	21
7	Rice	14
2	SMU	13
9	Baylor	6
0	TCU	14
0	Texas Aggies	7

1938

18	Kansas	19
0	LSU	20
0	Oklahoma	13
6	Arkansas	42
6	Rice	13
6	SMU	7
3	Baylor	14
6	TCU	28
7	Texas Aggies	6

1939

12	Florida	0
17	Wisconsin	7
12	Oklahoma	24
14	Arkansas	13
26	Rice	12
0	SMU	10
0	Baylor	20
25	TCU	19
0	Texas Aggies	20

1940

39	Colorado	7
13	Indiana	6
19	Oklahoma	16
21	Arkansas	0
0	Rice	13
13	SMU	21
13	Baylor	0
21	TCU	14
7	Texas Aggies	0
26	Florida	0

1941

34	Colorado	6
34	LSU	0
40	Oklahoma	7
48	Arkansas	14
40	Rice	0
34	SMU	0
7	Baylor	7
7	TCU	14
23	Texas Aggies	0
71	Oregon	7

1942

40	Corpus Christi NAS	0
64	Kansas State	0
0	Northwestern	3
7	Oklahoma	0
47	Arkansas	6
12	Rice	7
21	SMU	7
20	Baylor	0
7	TCU	13
12	Texas Aggies	6
14	Georgia Tech (Cotton Bowl)	7

1943

65	Blackland AAF	6
7	Southwestern	14
13	Oklahoma	7
34	Arkansas	0
58	Rice	0
20	SMU	0
46	TCU	7
27	Texas Aggies	13
7	Randolph Field (Cotton Bowl)	7

1944

20	Southwestern	0
7	Randolph Field	42
20	Oklahoma	0
19	Arkansas	0
0	Rice	7
34	SMU	7
8	Oklahoma A&M	13
6	TCU	7
6	Texas Aggies	0

1945

13	Bergstrom Field	7
46	Southwestern	0
33	Texas Tech	0
12	Oklahoma	7
34	Arkansas	7
6	Rice	7
12	SMU	7
21	Baylor	14
20	TCU	0
20	Texas Aggies	10
40	Missouri (Cotton Bowl)	27

TEXAS ALL-TIME RECORD

1946

42	Missouri	0
76	Colorado	0
54	Oklahoma A&M	6
20	Oklahoma U.	13
20	Arkansas	0
13	Rice	18
19	SMU	3
22	Baylor	7
0	TCU	14
24	Texas Aggies	7

1947

33	Texas Tech	0
38	Oregon	13
34	North Carolina	0
34	Oklahoma	14
21	Arkansas	6
12	Rice	0
13	SMU	14
28	Baylor	7
20	TCU	0
32	Texas Aggies	13
27	Alabama (Sugar Bowl)	7

1948

33	LSU	0
7	North Carolina	34
47	New Mexico	0
14	Oklahoma	20
14	Arkansas	6
20	Rice	7
6	SMU	21
13	Baylor	10
14	TCU	7
14	Texas Aggies	14
41	Georgia (Orange Bowl)	28

1949

48	Texas Tech	0
54	Temple	0
56	Idaho	7
14	Oklahoma	20
27	Arkansas	14
15	Rice	17
6	SMU	7
20	Baylor	0
13	TCU	14
42	Texas Aggies	14

1950

28	Texas Tech	14
34	Purdue	26
13	Oklahoma	14
19	Arkansas	14
35	Rice	7
23	SMU	20
27	Baylor	20
21	TCU	7
17	Texas Aggies	0
21	LSU	6
14	Tennessee (Cotton Bowl)	20

1951

7	Kentucky	6
14	Purdue	0
45	North Carolina	20
9	Oklahoma	7
14	Arkansas	16
14	Rice	6
20	SMU	13
6	Baylor	18
32	TCU	21
21	Texas A&M	22

1952

35	LSU	14
28	North Carolina	7
3	Notre Dame	14
20	Oklahoma	49
44	Arkansas	7
20	Rice	7
31	SMU	14
35	Baylor	33
14	TCU	7
32	Texas A&M	12
16	Tennessee (Cotton Bowl)	0

1953

7	LSU	20
41	Villanova	12
28	Houston	7
14	Oklahoma	19
16	Arkansas	7
13	Rice	18
16	SMU	7
21	Baylor	20
13	TCU	3
21	Texas A&M	12

1954

20	LSU	6
0	Notre Dame	21
40	Wash. State	14
7	Oklahoma	14
7	Arkansas	20
7	Rice	13
13	SMU	13
7	Baylor	13
35	TCU	34
22	Texas A&M	13

1955

14	Texas Tech	20
35	Tulane	21
7	USC	19
0	Oklahoma	20
20	Arkansas	27
32	Rice	14
19	SMU	18
21	Baylor	20
20	TCU	47
21	Texas Aggies	6

1956

20	USC	44
7	Tulane	6
6	West Virginia	7
0	Oklahoma	45
14	Arkansas	32
7	Rice	28
19	SMU	20
7	Baylor	10
0	TCU	46
21	Texas A&M	34

1957

26	Georgia	7
20	Tulane	6
21	South Carolina	27
7	Oklahoma	21
17	Arkansas	0
19	Rice	14
12	SMU	19
7	Baylor	7
14	TCU	2
9	Texas A&M	7
7	Mississippi (Sugar Bowl)	39

1958

13	Georgia	8
21	Tulane	20
12	Texas Tech	7
15	Oklahoma	14
24	Arkansas	6
7	Rice	34
10	SMU	26
20	Baylor	15
8	TCU	22
27	Texas A&M	0

PRONUNCIATION GUIDE

HOMETOWNS

Amarillo (AM-a-rill-o)
Cuero (QUER-o)
Gonzales (Gon-ZOLL-es)
Hebbronville (HEB-brun-ville)
Hondo (HON-dough) (Hon as in fond)
La Marque (La MARK)
Texarkana (Tex-are-CAN-uh)
Weslaco (WES-luh-ko)

PLAYERS

Kay Brockermeyer—(BROCK-er-meyer)
Mike Dowdle (DOW-dle) (Dow as in cow)
Babe Dreymala (Druh-MOLL-a)
Wilie Hart (Y-lee)
David Kristynik (CHRIS-tin-ick)
Bill Laughlin (LAWF-lun)
Bobby Matocha (Ma-TOE-cuh)
Jerry Muennink (MIN-nick) (Muen as in pin)
Rene Ramirez (Ruh-NAY Rah-MERE-ez)
Richard Schulte (SHUL-tee)

SOUTHWEST CONFERENCE STANDINGS BY YEARS

Team	Won	Lost	*Tied	Pct.
1915				
Baylor	3	0	0	1000
Oklahoma	3	0	0	1000
Arkansas	1	1	0	.500
Texas	2	2	0	.500
Texas A&M	1	1	0	.500
Rice	1	2	0	.337
Oklahoma A&M	0	3	0	.000
Southwestern	0	2	0	.000
1916				
Texas	5	1	0	.833
Baylor	3	1	0	.750
Oklahoma	2	1	0	.666
Texas A&M	2	1	0	.666
Oklahoma A&M	0	3	0	.000
Southwestern	0	3	0	.000
Arkansas	0	2	0	.000
1917				
Texas A&M	2	0	0	1000
Baylor	2	1	0	.666
Oklahoma	1	1	1	.500
Texas	2	3	0	.400
Oklahoma A&M	1	2	0	.333
Arkansas	0	1	1	.000
1918				
Texas	4	0	0	1000
Oklahoma	2	0	0	1000
Texas A&M	1	1	0	.500
Rice	1	1	0	.500
SMU	1	2	0	.333
Arkansas	0	1	0	.000
Baylor	0	2	0	.000
Oklahoma A&M	0	2	0	.000
1919				
Texas A&M	4	0	0	1000
Rice	3	1	0	.750
Oklahoma	2	1	0	.667
Texas	3	2	0	.600
Arkansas	1	2	0	.333
SMU	0	2	1	.000
Baylor	0	3	1	.000
Oklahoma A&M	0	2	0	.000
1920				
Texas	5	0	0	1000
Arkansas	2	0	1	1000
Texas A&M	5	1	0	.833
Rice	2	2	1	.500
Baylor	1	2	1	.333
Phillips	0	3	0	.000
Oklahoma A&M	0	3	0	.000
SMU	0	4	1	.000
1921				
Texas A&M	3	0	2	1000
Texas	1	0	1	1000
Arkansas	2	1	0	.667
Baylor	2	2	0	.500
Oklahoma A&M	1	1	0	.500
Rice	1	2	1	.333
SMU	0	4	0	.000
1922				
Baylor	5	0	0	1000
Texas	2	1	0	.667
Texas A&M	2	2	0	.500
SMU	2	2	0	.500
Oklahoma A&M	2	3	0	.400
Arkansas	1	3	0	.250
Rice	1	4	0	.200
1923				
SMU	5	0	0	1000
Texas	2	0	1	1000
TCU	2	1	0	.667
Arkansas	2	2	0	.500
Baylor	1	1	2	.500
Oklahoma A&M	1	3	0	.250
Rice	1	4	0	.200
Texas A&M	0	3	1	.000

Team	Won	Lost	Tied	Pct.
1924				
Baylor	4	0	1	1000
SMU	2	0	4	1000
Rice	2	2	0	.500
Texas A&M	2	2	1	.500
Oklahoma A&M	1	1	1	.500
Texas	2	3	0	.400
Arkansas	1	2	1	.333
TCU	1	5	0	.167
***1925**				
Texas A&M	4	1	0	.800
Texas	2	1	1	.625
†TCU	2	1	1	.625
SMU	1	1	2	.500
†Arkansas	2	2	1	.500
Rice	1	2	1	.375
Baylor	0	3	2	.200
1926				
SMU	5	0	0	1000
Baylor	3	1	1	.700
Texas	2	2	0	.500
‡Arkansas	2	2	0	.500
TCU	1	1	2	.500
Texas A&M	1	3	1	.300
Rice	0	4	0	.000
1927				
Texas A&M	4	0	1	.900
SMU	4	1	0	.800
§Arkansas	3	1	0	.750
Texas	2	2	1	.500
TCU	1	2	2	.400
Rice	1	3	0	.250
Baylor	0	5	0	.000
1928				
Texas	5	1	0	.833
§Arkansas	3	1	0	.750
Baylor	3	2	0	.600
TCU	3	2	0	.600
SMU	2	2	1	.500
Texas A&M	1	3	1	.300
Rice	0	5	0	.000
1929				
TCU	4	0	1	.900
SMU	3	0	2	.800
Arkansas	3	2	0	.600
Texas	2	2	2	.500
Baylor	2	2	1	.500
Texas A&M	2	3	0	.400
Rice	0	5	0	.000
1930				
Texas	4	1	0	.800
Baylor	3	1	1	.700
TCU	4	2	0	.667
SMU	2	2	1	.500
Arkansas	2	2	0	.500
Rice	2	4	0	.333
Texas A&M	0	5	0	.000
1931				
SMU	5	0	1	.917
TCU	4	1	1	.750
Texas A&M	3	2	0	.600
Rice	3	3	0	.500
Texas	2	3	0	.400
Baylor	1	5	0	.167
Arkansas	0	4	0	.000
1932				
TCU	6	0	0	1000
Texas	5	1	0	.833
Rice	3	3	0	.500
Texas A&M	1	2	2	.400
Baylor	1	4	1	.250
SMU	1	4	1	.250
Arkansas	1	4	0	.200

*Tie games were not counted in figuring percentages until 1925.

*First year in which conference tie games were counted in percentages.

†Games between Arkansas and LSU; Arkansas and Oklahoma A&M, and TCU and Oklahoma A&M were counted as conference games.

‡Arkansas games with Centenary, Mississippi, and LSU counted as conference games.

§Arkansas games with LSU counted as conference game.

¶Arkansas was denied championship because of an ineligible tackle.

Team	Won	Lost	Tied	Pct.
1933				
¶Arkansas	4	1	0	.800
Baylor	4	2	0	.667
TCU	4	2	0	.667
Texas A&M	2	2	1	.500
Texas	2	3	1	.418
SMU	2	4	0	.333
Rice	1	5	0	.167
‖1934				
Rice	5	1	0	.833
Texas	4	1	1	.750
SMU	3	2	1	.583
TCU	3	3	0	.500
Arkansas	2	3	1	.417
Texas A&M	1	4	1	.250
Baylor	1	5	0	.167
1935				
SMU	6	0	0	1000
TCU	5	1	0	.833
Rice	3	3	0	.500
Baylor	3	3	0	.500
Arkansas	2	4	0	.333
Texas	1	5	0	.167
Texas A&M	1	5	0	.167
1936				
Arkansas	5	1	0	.833
TCU	4	1	1	.750
Texas A&M	3	2	1	.583
Baylor	3	2	1	.583
SMU	2	3	1	.417
Texas	1	5	0	.167
Rice	1	5	0	.167
1937				
Rice	4	1	1	.750
TCU	3	1	2	.667
Arkansas	3	2	1	.583
Baylor	3	3	0	.500
Texas A&M	2	2	2	.500
SMU	2	4	0	.333
Texas	1	5	0	.167
1938				
TCU	6	0	0	1000
SMU	4	2	0	.667
Baylor	3	2	1	.583
Rice	3	3	0	.500
Texas A&M	2	3	1	.417
Texas	1	5	0	.167
Arkansas	1	5	0	.167
1939				
Texas A&M	6	0	0	1000
SMU	4	2	0	.667
Baylor	4	2	0	.667
Texas	3	3	0	.500
Arkansas	2	3	1	.417
TCU	1	5	0	.167
Rice	0	5	1	.083
1940				
Texas A&M	5	1	0	.833
SMU	5	1	0	.833
Rice	4	2	0	.667
Texas	4	2	0	.667
TCU	2	4	0	.333
Arkansas	1	5	0	.167
Baylor	0	6	0	.000
1941				
Texas A&M	5	1	0	.833
Texas	4	1	1	.750
TCU	4	1	1	.750
Rice	3	2	1	.583
SMU	2	4	0	.333
Baylor	1	4	1	.250
Arkansas	0	6	0	.000
1942				
Texas	5	1	0	.833
Rice	4	1	1	.750
TCU	4	2	0	.667
Baylor	3	2	1	.583
Texas A&M	2	3	1	.417
SMU	1	4	1	.250
Arkansas	0	6	0	.000
1943				
Texas	5	0	0	1000
Texas A&M	4	1	0	.800
SMU	2	3	0	.400
Rice	2	3	0	.400
TCU	1	4	0	.200
Arkansas	1	4	0	.200
1944				
TCU	3	1	1	.700
Texas	3	2	0	.600
Arkansas	2	2	1	.500
Texas A&M	2	3	0	.400
Rice	2	3	0	.400
SMU	2	3	0	.400

‖First year in history of conference that every team played every other team.

Team	Won	Lost	Tied	Pct.
1945				
Texas	5	1	0	.833
SMU	4	2	0	.667
Rice	3	3	0	.500
Texas A&M	3	3	0	.500
TCU	3	3	0	.500
Baylor	2	4	0	.333
Arkansas	1	5	0	.167
1946				
Rice	5	1	0	.833
Arkansas	5	1	0	.833
Texas	4	2	0	.667
Texas A&M	3	3	0	.500
SMU	2	4	0	.333
TCU	2	4	0	.333
Baylor	0	6	0	.000
1947				
SMU	5	0	1	.917
Texas	5	1	0	.833
Rice	4	2	0	.667
TCU	2	3	1	.417
Texas A&M	1	4	1	.250
Arkansas	1	4	1	.250
Baylor	1	5	0	.167
1948				
SMU	5	0	1	.917
Texas	4	1	1	.750
Rice	3	2	1	.583
Baylor	3	2	1	.583
Arkansas	2	4	0	.333
TCU	1	4	1	.250
Texas A&M	0	5	1	.083
1949				
Rice	6	0	0	1000
Baylor	4	2	0	.667
Texas	3	3	0	.500
TCU	3	3	0	.500
SMU	2	3	1	.417
Arkansas	2	4	0	.333
Texas A&M	0	5	1	.083
1950				
Texas	6	0	0	1000
Baylor	4	2	0	.667
Texas A&M	3	3	0	.500
TCU	3	3	0	.500
Rice	2	4	0	.333
SMU	2	4	0	.333
Arkansas	1	5	0	.167
1951				
TCU	5	1	0	.833
Baylor	4	1	1	.750
Texas	3	3	0	.500
Rice	3	3	0	.500
Texas A&M	1	3	2	.333
Arkansas	2	4	0	.333
SMU	1	4	1	.250
1952				
Texas	6	0	0	1000
Rice	4	2	0	.667
SMU	3	2	1	.583
TCU	2	2	2	.500
Baylor	1	3	2	.333
Texas A&M	1	4	1	.250
Arkansas	1	5	0	.167
1953				
Texas	5	1	0	.833
Rice	5	1	0	.833
Baylor	4	2	0	.667
SMU	3	3	0	.500
Arkansas	2	4	0	.333
Texas A&M	1	5	0	.167
TCU	1	5	0	.167
1954				
Arkansas	5	1	0	.833
SMU	4	1	1	.750
Baylor	4	2	0	.667
Rice	4	2	0	.667
Texas	2	3	1	.417
TCU	1	5	0	.167
Texas A&M	0	6	0	.000
1955				
TCU	5	1	0	.833
Texas A&M	4	1	1	.750
Texas	4	2	0	.667
Arkansas	3	2	1	.583
Baylor	2	4	0	.333
SMU	2	4	0	.333
Rice	0	6	0	.000

1956				
Texas A&M	6	0	0	1.000
TCU	5	1	0	.833
Baylor	4	2	0	.667
Arkansas	3	3	0	.500
SMU	2	4	0	.333
Rice	1	5	0	.167
Texas	0	6	0	.000

1957				
Rice	5	1	0	.833
Texas	4	1	1	.750
Texas A&M	4	2	0	.667
SMU	3	3	0	.500
Arkansas	2	4	0	.333
TCU	2	4	0	.333
Baylor	0	5	1	.083

1958				
TCU	5	1	0	.833
Rice	4	2	0	.667
SMU	4	2	0	.667
Texas	3	3	0	.500
Arkansas	2	4	0	.333
Texas A&M	2	4	0	.333
Baylor	1	5	0	.167

★ ★ ★

SWC ORDER OF FINISH BY YEARS

	Texas	SMU	Texas A&M	Baylor	TCU	Rice	Arkansas	Oklahoma	Okla. A&M	South-west'n	Phillips
1915	3*	—	3*	1*	—	6	3*	1*	7*	7*	—
1916	1	—	3*	2	—	—	5*	3*	5*	5*	—
1917	4	—	1	2	—	—	6	3	5	—	—
1918	1*	5	3*	6*	—	3*	6*	1*	6*	—	—
1919	4	6*	1	6*	—	2	5	3	6*	—	—
1920	1	6*	3	5	—	4	2	—	6*	—	6*
1921	2	7	1	4*	—	6	3	—	4*	—	—
1922	2	3*	3*	1	—	7	6	—	5	—	—
1923	2	1	8	4*	3	7	4*	—	6	—	—
1924	6	2	3*	1	8	3*	7	—	3*	—	—
1925	2*	4*	1	7	2*	6	4*	—	—	—	—
1926	3*	1	6	2	3*	7	3*	—	—	—	—
1927	4	2	1	7	5	6	3	—	—	—	—
1928	1	5	6	3*	3*	7	2	—	—	—	—
1929	4*	2	6	4*	1	7	3	—	—	—	—
1930	1	4*	7	2	3	6	4*	—	—	—	—
1931	5	1	3	6	2	4	7	—	—	—	—
1932	2	5*	4	5*	1	3	7	—	—	—	—
1933	5	6	4	2*	2*	7	1	—	—	—	—
1934	2	3	6	7	4	1	5	—	—	—	—
1935	6*	1	6*	3*	2	3*	5	—	—	—	—
1936	6*	5	3*	3*	2	6*	1	—	—	—	—
1937	7	6	4*	4*	2	1	3	—	—	—	—
1938	6*	2	5	3	1	4	6*	—	—	—	—
1939	4	2*	1	2*	6	7	5	—	—	—	—
1940	3*	1*	1*	7	5	3*	6	—	—	—	—
1941	2*	5	1	6	2*	4	7	—	—	—	—
1942	1	6	5	4	3	2	7	—	—	—	—
1943	1	3*	2	—	5*	3*	5*	—	—	—	—
1944	2	4*	4*	—	1	4*	3	—	—	—	—
1945	1	2	3*	6	3*	3*	7	—	—	—	—
1946	3	5*	4	7	5*	1*	1*	—	—	—	—
1947	2	1	5*	7	4	3	5*	—	—	—	—
1948	2	1	7	3*	6	3*	5	—	—	—	—
1949	3*	5	7	2	3*	1	6	—	—	—	—
1950	1	5*	3*	2	3*	5	7	—	—	—	—
1951	3*	7	5*	2	1	3*	5*	—	—	—	—
1952	1	3	6	5	4	2	7	—	—	—	—
1953	1*	4	6*	3	6*	1*	5	—	—	—	—
1954	5	2	7	3*	6	3*	1	—	—	—	—
1955	3	5*	2	5*	1	7	4	—	—	—	—
1956	7	5	1	3	2	6	4	—	—	—	—
1957	2	4	3	7	5*	1	5*	—	—	—	—
1958	4	2*	5*	7	1	2*	5*	—	—	—	—

* Indicates teams tied for position.

LONGHORNS IN COLLEGE ALL-STAR GAME

1935—Bohn Hilliard, halfback
1938—Hugh Wolfe, halfback
1942—Mal Kutner, end
1943—Roy Dale McKay, fullback
1944—Pete Layden, fullback
1944—Roy Dale McKay, fullback
1944—Ralph Park, halfback
1945—Ralph Park, halfback
1946—Noble Doss, halfback
1946—Harold Jungmichel, guard
1947—W. Harold (Spot) Collins, guard
1948—Bobby Layne, quarterback
1948—Max Bumgardner, end
1948—Dick Harris, center
1949—George Petrovich, tackle
1951—Kenneth Jackson, tackle
*1951—Lewis (Bud) McFadin, guard
1952—Bobby Dillon, halfback
*1953—Gib Dawson, halfback
1953—Harley Sewell, guard
1954—Phil Branch, guard
*1954—Carlton Massey, end
1955—Buck Lansford, tackle

* Named most valuable player.

PRESS BOX INFORMATION

LOCATION: West side of stadium. South goal is at your right, North goal at your left.

WILL CALL WINDOW: Press box tickets will be left for late arrivals by previous arrangement at the "Information Booth" located to the right (facing stadium) of Gate 7 (23rd and San Jacinto).

ENTRANCE: An elevator is located at the South end of the press box. The ground entrance is located inside the West wall of the stadium. Please have press ticket ready. (Note: It takes the elevator around two minutes to make a round trip, not counting unloading time. Please wait three minutes before ringing a second time.)

There also is a door at the North end of the press box by which entry may be gained during varsity football games. It entails walking up through the stands.

SEAT LOCATIONS: Front row seats are numbered up to 49 from North to South. Back row seats are numbered up to 100.

Radio, scout, coaches and team picture booths are located on the second level.

Photographers are located on the roof.

SERVICE: (1) Press box microphone carries throughout press box.

(2) Prior to game programs and flip cards will be passed out.

(3) During course of game a play-by-play will be passed out as each page is completed.

(4) Accumulative team rushing and passing statistics are kept at North end of box on lower level.

(5) First quarter statistics will be distributed as soon as possible after quarter ends.

(6) Halftime statistics with leading individual rushers and passers will be distributed at halftime.

(7) Immediately following game, team rushing and passing statistics will be announced over press box address system (statistics quickie on your flip card).

(8) As soon as possible after game, you will receive:

(a) Complete team statistics

(b) Complete individual statistics

(c) Defensive statistics

(d) A few dressing room quotes from *both* dressing rooms.

PARKING INFORMATION

Parking credentials for individual games will be furnished upon request. The press parking area is located at the southeast corner of the stadium and is reached best by going south on Red River street, the street to the immediate east of Memorial Stadium. Parking within the stadium grounds is provided, if requested in advance, for those who arrive at the stadium at least two hours prior to kickoff time. Entrance to the area is through the Service Gate on East 23rd Street, on the north side of the stadium. Your press or sideline ticket must be stamped in order to receive this service, so be sure to indicate your preference and arrive on time. If the Service Gate is closed on arrival, then use the regular press parking lot on Red River Street.

LONGHORNS IN EAST-WEST GAME

1930—Gordy Brown, tackle
1931—Dexter Shelley, back
1933—Ernie Koy and Harrison Stafford, backs
1935—Bohn Hilliard, back
1938—Hugh Wolfe, back
1939—Jack Rhodes, guard
1940—Park Myers, tackle
1942—Chal Daniel, guard and Malcolm Kutner, end
1945—Harold Fischer, guard; Jack Sachse, center; Walter Heap, back
1946—Buddy Jungmichel, guard
1947—Spot Collins, guard; Hub Bechtol, end; Walter Heap, back
1953—Carlton Massey, end; Phil Branch, guard
1954—Buck Lansford, tackle

GAME INFORMATION

First Game—NEBRASKA

Date—Sept. 19
Site—Lincoln, Neb.
Time—2 P.M., CST

Nebraska's 1959 Schedule			Nebraska's 1958 Record	
Sept. 19	Texas at Lincoln	14	Penn State	7
Sept. 26	Minnesota at Minneapolis	0	Purdue	28
Oct. 3	Oregon State at Lincoln	7	Iowa State	6
Oct. 10	Kansas at Lincoln	6	Kansas State	23
Oct. 17	Indiana at Lincoln	0	Syracuse	38
Oct. 24	Missouri at Columbia	16	Colorado	27
Oct. 31	Oklahoma at Lincoln	0	Missouri	31
Nov. 7	Iowa State at Ames	7	Kansas	29
Nov. 14	Colorado at Lincoln	14	Pittsburgh	6
Nov. 21	Kansas State at Manhattan	7	Oklahoma	40
			(W—3; L—7; T—0)	

NEBRASKA FACTS

Head Coach: Bill Jennings, Oklahoma '41, Coaching record: 2 years, Won 4, Lost 16.
Nickname: Cornhuskers
Location: Lincoln, Nebraska
School Colors: Scarlet and Cream
Enrollment: 8,200
Mascot: None
Band: Cornhusker (120 pieces)
Stadium: Memorial (40,000)
Formation: Split-T
Captains: To be selected
1958 Lettermen lost: 5—1 guard, 4 backs.
1958 Lettermen returning: 19—5 ends, 5 tackles, 3 guards, 3 halfbacks, 1 quarterback, 2 fullbacks.
1958 Starters returning: 7—2 ends, 2 tackles, 1 guard, 1 quarterback, 1 halfback.
All-conference players returning: Center Don Fricke (now fullback).
Prominent newcomers: Quarterback Tom Kramer
Top achievements in 1958: Nebraska defeated highly-regarded Penn State in its opener and later upset a bowl-bound Pittsburgh team. The Cornhuskers also beat Iowa State and almost upset a fine Colorado team.

SERIES RECORD

1933—UT 0, Nebraska 26
TOTALS: Games played—1

THIS YEARS OUTLOOK

Nebraska's Cornhuskers should be improved considerably this fall. All but five lettermen return from the Nebraska team which upset bowl-bound Pittsburgh last year. Add to these 19 veterans the largest and best sophomore crop at Nebraska in several seasons and the Nebraska outlook has to be improved. The Huskers will not be overly fast and not as experienced as Coach Bill Jennings would like his team to be, but there will be an abundance of depth, something missing at Lincoln in recent years.

Second Game—MARYLAND

Date—Sept. 26
Site—Austin
Time—8 P.M., CST

Maryland's 1959 Schedule			Maryland's 1958 Record	
Sept. 19	West Virginia at College Park	0	Wake Forest	34
*Sept. 26	Texas at Austin	21	NC State	6
Oct. 3	Syracuse at Syracuse	0	Clemson	8
Oct. 10	Wake Forest at College Park	10	Texas A&M	14
Oct. 17	North Carolina at College Park	0	North Carolina	27
Oct. 24	Open Date	7	Auburn	20
Oct. 31	South Carolina at Columbia	10	South Carolina	6
*Nov. 7	Navy at Baltimore	14	Navy	40
Nov. 14	Clemson at Clemson	26	Miami (Fla.)	14
Nov. 21	Virginia at College Park	44	Virginia	6
Nov. 28	Open Date		(W—4; L—6; T—0)	
Dec. 5	N. Carolina State at College Park			

* Night game.

THIS YEARS OUTLOOK

Tom Nugent, who has had more than a little success at VMI and Florida State, faces a rugged job in his first season at Maryland. The schedule is tough and, although Nugent has 20 lettermen, the Terrapins lack experience at several key positions. Guard Rodney Bleedlove, who received some all-America recognition as a junior, has been converted into a halfback and is considered a key to Terp success. Fullback Jim Joyce is another big man.

MARYLAND FACTS

Head Coach: Tom Nugent, Ithaca '36, Coaching record: 10 years, Won 53, Lost 45, Tied 3. (First year at Maryland)
Nickname: Terrapins, Terps
Location: College Park, Maryland
School Colors: Red and White; Black and Gold
Enrollment: 9,149
Mascot: Terrapin
Band: Red and White Marching Band (125 pieces)
Stadium: Byrd (35,000)
Formation: I and T
Captains: To be selected
1958 Lettermen lost: 16—5 ends, 2 tackles, 2 guards, 4 halfbacks, 2 quarterbacks, 1 fullback.
1958 Lettermen returning: 20—2 ends, 4 tackles, 4 guards, 2 centers, 3 quarterbacks, 4 halfbacks, 1 fullback.
1958 Starters returning: 5—1 tackle, 2 guards, 1 center, 1 fullback.
All-conference players returning: Guard Rodney Breedlove (now halfback), Guard Tom Gunderman, Fullback Jim Joyce.
Prominent newcomers: Fullback Ken Houser, Halfback Don Van Reenan, Guard Tom Laird.
Top achievements in 1958: Maryland scored victories over North Carolina State, South Carolina, Miami and Virginia and held mighty Auburn to a narrow two-touchdown margin. The Terrapins won their final two games of the 1958 season.

NO PRIOR MEETING

Third Game—CALIFORNIA

Date—Oct. 3
Site—Austin
Time—3:30 P.M., CST (Nat. Television)

California's 1959 Schedule

*Sept. 19	Washington State at Spokane	20
Sept. 26	Iowa at Berkeley	12
Oct. 3	Texas at Austin	34
Oct. 10	Notre Dame at Berkeley	36
Oct. 17	UCLA at Los Angeles	14
Oct. 24	Oregon State at Berkeley	23
Oct. 31	USC at Berkeley	8
Nov. 7	Oregon at Portland	20
Nov. 14	Washington at Berkeley	12
Nov. 21	Stanford at Palo Alto	16

* Night game.

California's 1958 Record

College of Pacific	24
Michigan State	32
Washington State	14
Utah	21
Southern California	12
Oregon	6
Oregon State	14
UCLA	17
Washington	7
Stanford	15
ROSE BOWL	
Iowa	38
(W—7; L—4; T—0)	

CALIFORNIA FACTS

Head Coach: Pete Elliott, Michigan '48, Coaching record: 3 years, Won 12, Lost 19.
Nickname: Golden Bears
Location: Berkeley, California
School Colors: Blue and Gold
Enrollment: 18,000
Mascot: Bear
Band: California Marching Band (100 pieces)
Stadium: Memorial (81,490)
Formation: Multiple T
Captains: Pat Newell and Pete Domoto
1958 Lettermen lost: 10—1 end, 1 tackle, 2 guards, 1 center, 2 quarterbacks, 2 halfbacks, 1 fullback.
1958 Lettermen returning: 22—4 ends, 4 tackles, 5 guards, 2 centers, 1 quarterback, 3 halfbacks, 2 fullbacks.
1958 Starters returning: 9—2 ends, 2 tackles, 2 guards, 1 center, 1 halfback, 1 fullback.
All-conference players returning: Center Terry Jones, Tackle Pete Domoto.
Prominent newcomers: End Gael Barsotti, Halfback Bob Wills, Fullback Dave Maggard.
Top achievements in 1958: Despite the fact that it was predominantly a junior team, California won the Pacific Coast Conference championship in 1958 and represented its league against Iowa in the Rose Bowl. Senior Quarterback Joe Kapp earned all-America honors.

THIS YEARS OUTLOOK

With 23 lettermen returning from a team that won the Pacific Coast Conference championship, California could be outstanding in 1959. Finding a quarterback to replace all-America Joe Kapp is the biggest problem. Pete Elliott did not lose a single line starter and only Kapp and one other are missing from the 1958 starting backfield.

SERIES RECORD

NO PRIOR MEETING

Fourth Game—OKLAHOMA

Date—Oct. 10
Site—Dallas (Cotton Bowl)
Time—2 P.M., CST

Oklahoma's 1959 Schedule

Sept. 26	Northwestern at Evanston	47
Oct. 3	Colorado at Norman	6
Oct. 10	Texas at Dallas	14
Oct. 17	Missouri at Columbia	43
Oct. 24	Kansas at Norman	40
Oct. 31	Nebraska at Lincoln	23
Nov. 7	Kansas State at Manhattan	20
Nov. 14	Army at Norman	39
Nov. 21	Iowa State at Norman	40
Nov. 28	Oklahoma State at Norman	7
		20

Oklahoma's 1958 Record

West Virginia	14
Oregon	0
Texas	15
Kansas	0
Kansas Statte	6
Colorado	7
Iowa State	0
Missouri	0
Nebraska	7
Oklahoma State	0
ORANGE BOWL	
Syracuse	6
(W—10; L—1; T—0)	

OKLAHOMA FACTS

Head Coach: Bud Wilkinson, Minnesota '37, Coaching record: 12 years, Won 108, Lost 9, Tied 3.
Nickname: Sooners, Big Red
Location: Norman, Oklahoma
School Colors: Crimson and Cream
Enrollment: 11,500
Mascot: Student dressed as Indian Brave
Band: Pride of Oklahoma (125 pieces)
Stadium: Owen Field (61,718)
Formation: Split and Multiple T
Captains: Bobby Boyd and Gilmer Lewis
1958 Lettermen lost: 13—2 ends, 2 tackles, 3 guards, 2 centers, 1 quarterback, 2 halfbacks, 1 fullback.
1958 Lettermen returning: 20—4 ends, 3 tackles, 3 guards, 2 centers, 2 quarterbacks, 4 halfbacks, 2 fullbacks.
1958 Starters returning: 5—1 tackle, 1 guard, 2 halfbacks, 1 fullback.
All-conference players returning: Fullback Prentice Gautt, Tackle Gilmer Lewis.
Prominent newcomers: Guard Karl Milstead, Tackle Tom Cox.
Top achievements in 1958: Oklahoma won the Big Eight, just as it has done every year since 1946. In addition the Sooners defeated Syracuse, 20-6, in the Orange Bowl game at Miami. One of the nation's great defensive units, Oklahoma allowed only two teams to score as many as two TDs. No team scored more than two.

SERIES RECORD

1900—UT 28, OU 2	1933—UT 0, OU 9
1901—UT 12, OU 6	1934—UT 19, OU 0
1901—UT 11, OU 0	1935—UT 12, OU 7
1902—UT 22, OU 6	1936—UT 6, OU 0
1903—UT 11, OU 5	1937—UT 7, OU 7
1903—UT 6, OU 6	1938—UT 0, OU 13
1904—UT 40, OU 10	1939—UT 12, OU 24
1905—UT 0, OU 2	1940—UT 19, OU 16
1906—UT 10, OU 9	1941—UT 40, OU 7
1907—UT 29, OU 10	1942—UT 7, OU 0
1908—UT 0, OU 50	1943—UT 13, OU 7
1909—UT 30, OU 0	1944—UT 20, OU 0
1910—UT 0, OU 3	1945—UT 12, OU 7
1911—UT 3, OU 6	1946—UT 20, OU 13
1912—UT 6, OU 21	1947—UT 34, OU 14
1913—UT 14, OU 6	1948—UT 14, OU 20
1914—UT 32, OU 7	1949—UT 14, OU 20
1915—UT 13, OU 14	1950—UT 13, OU 14
1916—UT 21, OU 7	1951—UT 9, OU 7
1917—UT 0, OU 14	1952—UT 20, OU 49
1919—UT 7, OU 12	1953—UT 14, OU 19
1922—UT 32, OU 7	1954—UT 7, OU 14
1923—UT 26, OU 14	1955—UT 0, OU 20
1929—UT 21, OU 0	1956—UT 0, OU 45
1930—UT 17, OU 7	1957—UT 7, OU 21
1931—UT 3, OU 0	1958—UT 15, OU 14
1932—UT 17, OU 10	

TOTALS: Games played—53
Games won by UT—31
Games won by Oklahoma—20
Games tied—2

THIS YEARS OUTLOOK

Suffice to say that Oklahoma will have a representative team this year. That means that if the Sooners do not win another national championship, they are apt to be very close to one. Twenty lettermen return from the 1958 Sooners which stumbled just once (to Texas) and which wound up in victory in the Orange Bowl. At the conclusion of spring drills, the Oklahoma starting 11 had eight two-year lettermen and three one-year award-winners. The junior-senior breakdown was the same—eight and three.

LAST YEAR'S GAME

One of the big upsets of the 1958 season was Texas' victory over the bowl-bound Sooners. The Longhorns scored first on a ten-yard pass from Rene Ramirez to George Blanch and Don Allen surprised the Okie defenses by running for a two-point conversion. That happened near the start of the second quarter and the score stayed 8-0 until OU scored on a five-yard sweep by Dick Carpenter with not quite four minutes to play in the third quarter. A pass failed on the conversion attempt, so Texas remained in the lead until OU guard Jim Davis picked up a loose ball off Texas' Mike Dowdle's hip and lumbered for 24 yards and a touchdown that almost broke a million Texan's hearts. A Bobby Boyd pass added two more points and OU led 14-8 with 12:52 to play. Longhorn pass master Vince Matthews took over then and, passing on nearly every play, guided the Longhorns to the edge of the OU goal line. Matthews threw eight times on the march and completed six of them for 56 of the 74 yards needed for the TD. Bobby Lackey threw the payoff pass, however, a seven-yard jump toss to Bob Bryant. Then Lackey kicked the extra point that gave Oklahoma its only 1958 defeat and only its second setback in more than 50 games.

Texas	0	8	0	7—15
Oklahoma	0	0	6	8—14

Scoring Plays	Time Remaining
UT—Blanch, 10, pass from Ramirez (Allen, run); 52 yards in 6 plays following Oklahoma punt	2Q, 11:30
OU—D. Carpenter, 5, left end sweep (pass failed); 38 yard in 8 plays following Texas punt	3Q, 3:56
OU—Davis, 24, run with stolen handoff (Tillery, pass from Boyd); 24 yards in 1 play	4Q, 12:52
UT—Bryant, 7, pass from Lackey (Lackey, kick); 74 yard in 13 plays following Oklahoma punt	4Q, 3:10

Fifth Game—ARKANSAS

Date—Oct. 17
Site—Little Rock, Ark.
Time—8 P.M., CST

Arkansas' 1959 Schedule			Arkansas' 1958 Record	
Sept. 19	Tulsa at Fayetteville	0	Baylor	12
*Sept. 26	Oklahoma State at Little Rock	14	Tulsa	27
Oct. 3	TCU at Fayetteville	7	TCU	12
*Oct. 10	Baylor at Waco	0	Rice	24
*Oct. 17	Texas at Little Rock	6	Texas	24
Oct. 24	Mississippi at Memphis	12	Mississippi	14
Oct. 31	Texas A&M at Fayetteville	21	Texas A&M	8
Nov. 7	Rice at Houston	60	Hardin-Simmons	15
Nov. 14	SMU at Dallas	13	SMU	6
Nov. 21	Texas Tech at Little Rock	14	Texas Tech	8
* Night games.			(W—4; L—6; T—0)	

ARKANSAS FACTS

Head Coach: Frank Broyles, Georgia Tech '47, Coaching record: 2 years, Won 9, Lost 10, Tied 1.
Nickname: Razorbacks, Hogs, Porkers
Location: Fayetteville, Arkansas
School Colors: Cardinal and White
Enrollment: 6,100
Mascot: None
Band: Razorback (100 pieces)
Stadium: Razorback (31,000)
Formation: Belly-Wing
Captains: To be selected
1958 Lettermen lost: 11—2 ends, 1 tackle, 4 guards, 1 quarterback, 2 halfbacks, 1 fullback.
1958 Lettermen returning: 16—4 ends, 3 tackles, 2 guards, 2 centers, 1 quarterback, 3 halfbacks, 1 fullback.
1958 Starters returning: 6—1 end, 1 tackle, 1 guard, center, quarterback, 1 halfback.
All-conference players returning: Halfback Jim Mooty (although head injury could eliminate him).
Prominent newcomers: Halfback Lance Alworth, Tackle Earl McPike, Halfback Bruce Fullerton, Halfback Darrell Williams, Halfback Ronnie Barris.
Top achievements in 1958: Arkansas won its final four games of the 1958 season after dropping the first six. The Razorbacks began to come around in defeats at Texas and against mighty Mississippi. Most notable of the Porker victims was SMU and its highly-touted Don Meredith.

THIS YEARS OUTLOOK

Tremendous backfield speed could make Arkansas the most dangerous team in the Southwest. The Porkers will not be particularly long on experience, although Frank Broyles does have a good nucleus with which to start his second season, but no team in the league can approach the Razorbacks in sheer speed. Sophomore Lance Alworth could develop into a super-star. Halfback returnee Jim Mooty, provided the doctors give him the okay, should rank with the league's best running backs.

SERIES RECORD

1895—UT 54, Arkansas 0	1939—UT 14, Arkansas 13
1903—UT 15, Arkansas 0	1940—UT 21, Arkansas 0
1905—UT 4, Arkansas 0	1941—UT 48, Arkansas 14
1906—UT 11, Arkansas 0	1942—UT 47, Arkansas 6
1907—UT 26, Arkansas 6	1943—UT 34, Arkansas 0
1908—UT 21, Arkansas 0	1944—UT 19, Arkansas 0
1911—UT 12, Arkansas 0	1945—UT 34, Arkansas 7
1912—UT 48, Arkansas 0	1946—UT 20, Arkansas 0
1916—UT 52, Arkansas 0	1947—UT 21, Arkansas 6
1916—UT 20, Arkansas 0	1948—UT 14, Arkansas 6
1917—UT 20, Arkansas 0	1949—UT 27, Arkansas 14
1919—UT 35, Arkansas 7	1950—UT 19, Arkansas 14
1928—UT 20, Arkansas 7	1951—UT 14, Arkansas 16
1929—UT 32, Arkansas 0	1952—UT 44, Arkansas 7
1932—UT 32, Arkansas 0	1953—UT 16, Arkansas 7
1933—UT 6, Arkansas 20	1954—UT 7, Arkansas 20
1934—UT 19, Arkansas 12	1955—UT 20, Arkansas 27
1935—UT 13, Arkansas 28	1956—UT 14, Arkansas 32
1936—UT 0, Arkansas 6	1957—UT 17, Arkansas 0
1937—UT 10, Arkansas 21	1958—UT 24, Arkansas 6
1938—UT 6, Arkansas 42	

TOTALS: Games played—40
Games won by UT—31
Games won by Arkansas—9
Games tied—0

LAST YEAR'S GAME

Slow-starting Texas trailed Arkansas for not quite two minutes, then proceeded to overwhelm the Razorbacks. Arkansas' Don Stone converted a Texas fumble into a TD with a three-yard plunge in the second quarter of the game, but Rene Ramirez broke loose one minute and 50 seconds later for 52 yards and the touchdown that got Texas going. Bobby Lackey's kick made the score, 7-6, and before the half gun sounded Mike Dowdle had scored another TD and James Shillingburg had kicked a 19-yard field goal. A 14-yard pass from Vince Matthews to Butch Goodman accounted for the other UT score in the fourth quarter.

Texas	0	17	0	7—24
Arkansas	0	6	0	0— 6

Scoring Plays	Time Remaining
Ark—Stone, 3, plunge at left guard (kick failed); 24 yards in 4 plays following fumble recovery	2Q, 11:15
UT—Ramirez, 52, broke through left side (Lackey, kick); 63 yards in 4 plays following Arkansas kickoff	2Q, 9:25
UT—Dowdle, 2, plunge at right tackle (Lackey, kick); 35 yards in 8 plays following fumble recovery	2Q, 5:25
UT—Shillingburg, field goal, from Arkansas 19	2Q, 0:25
UT—Goodman, 14, pass from Matthews (Matocha, kick); 37 yards in 5 plays following Arkansas punt	4Q, 7:25

Sixth Game—RICE

Date—Oct. 24
Site—Austin
Time—8 P.M., CST

Rice's 1959 Schedule			Rice's 1958 Record	
Sept. 19	LSU at Baton Rouge	6	LSU	26
Sept. 26	Open Date	30	Stanford	7
Oct. 3	Duke at Durham	0	Purdue	24
*Oct. 10	Florida at Houston	24	Arkansas	0
*Oct. 17	SMU at Houston	13	SMU	7
*Oct. 24	Texas at Austin	34	Texas	7
*Oct. 31	Clemson at Houston	7	Army	14
Nov. 7	Arkansas at Houston	21	Texas A&M	28
Nov. 14	Texas A&M at Houston	10	TCU	21
Nov. 21	TCU at Fort Worth	33	Baylor	21
Nov. 28	Baylor at Houston		(W—5; L—5; T—0)	
* Night games.				

RICE FACTS

Head Coach: Jess Neely, Vanderbilt '24, Coaching record: 20 years, Won 176, Lost 129, Tied 14.
Nickname: Owls
School Colors: Blue and Gray
Enrollment: 1600
Mascot: Sammy the Owl (stuffed)
Stadium: Rice (70,000)
Formation: Standard T
Captains: Bill Bucek, Don Rather, Billy Simmons
1958 Lettermen lost: 12—3 ends, 2 tackles, 2 guards, 1 quarterback, 2 halfbacks, 2 fullbacks.
1958 Lettermen returning: 17—2 ends, 4 tackles, 3 guards, 2 centers, 2 quarterbacks, 4 halfbacks.
1958 Starters returning: 5—1 tackle, 1 guard, center, quarterback, 1 halfback.
All-conference players returning: None.
Prominent newcomers: Fullback Roland Jackson, Tackle-end Robert Johnston, Halfback Bob Wayt, End Johnny Burrell.
Top achievements in 1958: Rice humiliated Texas, 34-7, in perhaps its best showing of the 1958 season. Other high spots were last-minute defeat at the hands of unbeaten Army and good 4-2 SWC record for a second place tie in the final standings.

THIS YEARS OUTLOOK

Once again—on paper—the Owls shape up as a good football team with the potential of a strong title challenge if all goes well, or dropping a notch or two under expectations if the breaks go the wrong way. Jess Neely, coaching his 20th year at the Houston school, has the makings of an excellent line from tackle-to-tackle. The ends will be weaker, but the backfield should be generally improved.

SERIES RECORD

1914—UT 41, Rice 0	1937—UT 7, Rice 14
1915—UT 59, Rice 0	1938—UT 6, Rice 13
1916—UT 16, Rice 2	1939—UT 26, Rice 12
1917—UT 0, Rice 13	1940—UT 0, Rice 13
1918—UT 14, Rice 0	1941—UT 40, Rice 0
1919—UT 32, Rice 7	1942—UT 12, Rice 7
1920—UT 21, Rice 0	1943—UT 58, Rice 0
1921—UT 56, Rice 0	1944—UT 0, Rice 7
1922—UT 29, Rice 0	1945—UT 6, Rice 7
1923—UT 27, Rice 0	1946—UT 13, Rice 18
1924—UT 6, Rice 19	1947—UT 12, Rice 9
1925—UT 27, Rice 6	1948—UT 20, Rice 7
1926—UT 20, Rice 0	1949—UT 15, Rice 17
1927—UT 27, Rice 0	1950—UT 55, Rice 7
1928—UT 13, Rice 6	1951—UT 14, Rice 6
1929—UT 39, Rice 0	1952—UT 20, Rice 7
1930—UT 0, Rice 6	1953—UT 13, Rice 18
1931—UT 0, Rice 7	1954—UT 7, Rice 13
1932—UT 18, Rice 6	1955—UT 32, Rice 14
1933—UT 18, Rice 0	1956—UT 7, Rice 28
1934—UT 9, Rice 20	1957—UT 19, Rice 14
1935—UT 19, Rice 28	1958—UT 7, Rice 34
1936—UT 0, Rice 7	

TOTALS: Games played—45
Games won by UT—27
Games won by Rice—18
Games tied—0

LAST YEAR'S GAME

Texas saw its five-game winning streak crumble before a red-hot Rice team on a humid night in Houston. The Owls did not score until the second quarter was two minutes old, but that opened the gates for four more before the Longhorns crossed the goal line for their first and only time. Sophomore Alvin Hartman scored twice to lead the Owl pointmakers. Gordon Speer, Jon Schnable and Lester Veltman added the other Rice scores. Texas' touchdown came on a 90-yard return of a pass interception by Clair Branch with just 39 seconds left on the clock.

Texas	0	0	0	7	7
Rice	0	13	14	7	34

Scoring Plays	Time Remaining
R—Speer, 5, right end sweep (Buck, kick); 61 yards in 7 plays following Texas punt	2Q, 13:03
R—Hartman, 1, keeper at middle (pass failed); 69 yard in 4 plays following loss on down	2Q, 2:34
R—Schnable, 2, plunge at right tackle (Speer, kick); 26 yards in 4 plays following fumble recovery	3Q, 13:15
R—Hartman, 5, left end sweep (Bucek, kick); 33 yards in 9 plays following interception	3Q, 1:29
R—Veltman, 8, pass from Wright (Dueitt, kick); 29 yards in 6 plays following short Texas punt	4Q, 6:14
UT—Branch, 90, return of interception (Petty, kick); 90 yards in 1 play	4Q, 0:39

Seventh Game—SMU

Date—Oct. 31
Site—Dallas
Time—2 P.M., CST

	SMU's 1959 Schedule		SMU's 1958 Record	
Sept. 26	Georgia Tech at Atlanta	20	Ohio State	23
Oct. 3	Navy at Dallas	6	Notre Dame	14
Oct. 9	Missouri at Dallas	32	Missouri	19
Oct. 17	Rice at Houston	7	Rice	13
Oct. 24	Texas Tech at Dallas	20	Georgia Tech	0
Oct. 31	Texas at Dallas	26	Texas	10
Nov. 7	Texas A&M at College Station	33	Texas A&M	0
Nov. 14	Arkansas at Dallas	6	Arkansas	13
Nov. 21	Baylor at Waco	35	Baylor	29
Nov. 28	TCU at Fort Worth	20	TCU	13
			(W—6; L—4; T—0)	

SMU FACTS

Head Coach: Bill Meek, Tennessee '43, Coaching record: 8 years, Won 38, Lost 37, Tied 4.
Nickname: Mustangs, Ponies
Location: Dallas
School Colors: Red and Blue
Enrollment: 6,000
Mascot: Peruna (Shetland Pony)
Band: Mustang (60 pieces)
Stadium: Cotton Bowl (75,504)
Formation: Split T, Spread
Captain: Don Meredith
1958 Lettermen lost: 12—2 ends, 2 tackles, 3 guards, 1 center, 2 quarterbacks, 1 halfback, 1 specialist.
1958 Lettermen returning: 23—3 ends, 4 tackles, 3 guards, 2 centers, 3 quarterbacks, 5 halfbacks, 3 fullbacks.
1958 Starters returning: 9—2 ends, 1 tackle, 1 guard, center, quarterback, 2 halfbacks, fullback.
All-conference players returning: Quarterback Don Meredith (all-America), Center Max Christian.
Prominent newcomers: Tackle Guy Reese, Center Joe Boudreaux, Tackle Jim Zimmerman, Halfback Don Hill, Halfback Jim Barber, Fullback John Ed Clarke.
Top achievements in 1958: The 1958 SMU team was the first Mustang eleven since the 1935 Rose Bowl team to defeat Texas, Texas A&M, Baylor and TCU the same year. The Ponies, who finished with a 4-2 league record, scored more points on Texas and Texas A&M than any other Mustang team in history.

THIS YEARS OUTLOOK

The presence on the roster of Don Meredith would make any team's outlook good, but at SMU the picture of 1959 is especially bright. Nine starters are included in a list of 23 lettermen and besides Meredith, an All-America as a junior, the award-winners include all-SWC center Max Christian and halfback Glynn Gregory. Many observers peg the Mustangs the team to beat in the Southwest Conference this fall.

LAST YEAR'S GAME

The Longhorns camped on the Mustang doorstep most of the first three quarters, but scored only 10 points. SMU, its back to the wall for 45 minutes, changed things drastically in the final 15 with a 20-point onslaught. Mike Dowdle scored the Texas TD and Bobby Lackey added the other four points on a field goal and point after touchdown. Billy Polk scored the first SMU touchdown, catching a short pass from Don Meredith and running through a swarm of would-be tacklers. Meredith scored the next one and Tirey Wilemon and Norman Marshall added insult to the injury. Wilemon intercepted a pass and returned it 36 yards for a TD and Marshall ran a UT punt back 75 yards for the final score.

Texas	7	0	3	0	10
SMU	0	0	6	20	26

Scoring Plays	Time Remaining
UT—Dowdle, 1, plunge at right tackle (Lackey, kick); 47 yards in 9 plays following SMU punt	1Q, 6:50
UT—Lackey, field goal, from SMU 23	3Q, 8:30
SMU—Polk, 35, pass from Meredith (run failed); 58 yards in 7 plays following Texas punt	3Q, 1:40
SMU—Meredith, 3, cutback over right tackle (Eckert, kick); 81 yards in 7 plays following loss on downs	4Q, 10:00
SMU—Wilemon, 36, runback of interception (Eckert, kick); 36 yards in 1 play	4Q, 2:50
SMU—Marshall, 75, punt runback (kick failed); 75 yards in 1 play	4Q, 0:50

SERIES RECORD

1916—UT 74, SMU 0	1940—UT 13, SMU 21
1918—UT 32, SMU 0	1941—UT 34, SMU 0
1920—UT 21, SMU 3	1942—UT 21, SMU 7
1924—UT 6, SMU 10	1943—UT 20, SMU 0
1925—UT 0, SMU 0	1944—UT 34, SMU 7
1926—UT 17, SMU 21	1945—UT 12, SMU 7
1927—UT 0, SMU 14	1946—UT 19, SMU 3
1928—UT 2, SMU 6	1947—UT 13, SMU 14
1929—UT 0, SMU 0	1948—UT 6, SMU 21
1930—UT 25, SMU 7	1949—UT 6, SMU 7
1931—UT 7, SMU 9	1950—UT 23, SMU 20
1932—UT 14, SMU 6	1951—UT 20, SMU 13
1933—UT 10, SMU 0	1952—UT 31, SMU 14
1934—UT 7, SMU 7	1953—UT 16, SMU 7
1935—UT 0, SMU 20	1954—UT 13, SMU 13
1936—UT 7, SMU 14	1955—UT 19, SMU 18
1937—UT 2, SMU 13	1956—UT 19, SMU 26
1938—UT 6, SMU 7	1957—UT 12, SMU 19
1939—UT 0, SMU 10	1958—UT 10, SMU 26

TOTALS: Games played—38
Games won by UT—17
Games won by SMU—17
Games tied—4

Eighth Game—BAYLOR

Date—Nov. 7
Site—Austin
Time—2 P.M.

	Baylor's 1959 Schedule		Baylor's 1958 Record	
Sept. 26	Colorado at Boulder	12	Arkansas	0
Oct. 3	LSU at Shreveport	14	Hardin-Simmons	7
*Oct. 10	Arkansas at Waco	8	Miami	14
*Oct. 17	Texas Tech at Waco	7	Duke	12
Oct. 24	Texas A&M at College Station	26	Texas Tech	7
*Oct. 31	TCU at Waco	27	Texas A&M	33
Nov. 7	Texas at Austin	0	TCU	22
Nov. 14	USC at Los Angeles	15	Texas	20
Nov. 21	SMU at Waco	29	SMU	33
Nov. 28	Rice at Houston	21	Rice	33
* Night games.			(W—3; L—7; T—0)	

BAYLOR FACTS

Head Coach: John Bridgers, Auburn '43, Coaching record: 4 years, Won 12, Lost 20. (First year at Baylor.)
Nickname: Bears
Enrollment: 5,040
Mascot: Two Bear Cubs
Band: Golden Wave (110 pieces)
Formation: Pro-T
Captains: Albert Witcher, Austin Gonsoulin, Gayle Watkins
1958 Lettermen Lost: 16—3 tackles, 4 guards, 2 centers, 1 quarterback, 4 halfbacks, 2 fullbacks.
1958 Lettermen returning: 16—5 ends, 2 tackles, 2 guards, 1 center, 2 quarterbacks, 2 halfbacks, 2 fullbacks.
1958 Starters returning: 4—2 ends, 2 halfbacks
All-conference players returning: End Albert Witcher (mostly second teams).
Prominent newcomers: Halfback Tommy Minter, Halfback Ronnie Bull, Tackle Ken Chancellor, Tackle Fred Hesskew, Center Bill Hicks.
Top achievements in 1958: Baylor failed to win many games in 1958, but only TCU had the Bears under control before the fourth quarter. The Bear offense, featuring Buddy Humphrey, the nation's leading passer, was the most exciting in the Southwest.

THIS YEARS OUTLOOK

The team which takes the young and speedy Baylor Bears lightly is apt to have a rude awakening. Few people expect John Bridgers to have a strong title contender in his first season at Baylor, but spring drills at the Waco school indicated that the Bears will be rugged foes. Biggest tasks for Bridgers are finding a quarterback to fill Buddy Humphrey's vacancy and to build an interior line. The 1958 edition of the "Good ole Baylor line" was wiped out by graduation.

LAST YEAR'S GAME

Texas 6 0 8 6—20
Baylor 0 7 0 8—15

Scoring Plays	Time Remaining
UT—Dowdle, 1, plunge at left tackle (kick failed); 39 yards in 12 plays following Baylor punt	1Q, 4:57
BU—Pavliska, 6, pass from Humphrey (Beall, kick); 71 yards in 16 plays following Texas kickoff	2Q, 12:39
UT—Lackey, 1, plunge at right guard (Branch, pass from Gurwitz); 55 yards in 12 plays following short Baylor punt	3Q, 9:05
BU—Evans, 13, slant off right tackle (Wisener, pass from Humphrey); 87 yards in 8 plays following loss on downs	4Q, 10:19
UT—Bryant, 26, pass from Cooper (run failed); 71 yards in 9 plays following Baylor kickoff	4Q, 5:45

SERIES RECORD

1901—UT 23, Baylor 9	1933—UT 0, Baylor 3
1903—UT 48, Baylor 0	1934—UT 25, Baylor 6
1904—UH 58, Baylor 0	1935—UT 25, Baylor 6
1905—UT 39, Baylor 0	1936—UT 18, Baylor 21
1907—UT 27, Baylor 11	1937—UT 9, Baylor 6
1908—UT 27, Baylor 5	1938—UT 3, Baylor 14
1910—UT 1, Baylor 0	1939—UT 0, Baylor 20
1911—UT 11, Baylor 0	1940—UT 13, Baylor 0
1912—UT 19, Baylor 7	1941—UT 7, Baylor 7
1913—UT 77, Baylor 0	1942—UT 20, Baylor 6
1914—UT 57, Baylor 0	1945—UT 21, Baylor 14
1916—UT 3, Baylor 7	1946—UT 22, Baylor 7
1917—UT 0, Baylor 3	1947—UT 28, Baylor 7
1919—UT 29, Baylor 13	1948—UT 13, Baylor 10
1923—UT 7, Baylor 7	1949—UT 20, Baylor 0
1924—UT 10, Baylor 28	1950—UT 27, Baylor 20
1925—UT 13, Baylor 3	1951—UT 6, Baylor 18
1926—UT 7, Baylor 10	1952—UT 35, Baylor 33
1927—UT 13, Baylor 12	1953—UT 21, Baylor 20
1928—UT 6, Baylor 0	1954—UT 7, Baylor 13
1929—UT 0, Baylor 0	1955—UT 21, Baylor 20
1930—UT 14, Baylor 0	1956—UT 7, Baylor 10
1931—UT 25, Baylor 0	1957—UT 7, Baylor 7
1932—UT 19, Baylor 0	1958—UT 20, Baylor 15

TOTALS: Games played—48
Games won by UT—33
Games won by Baylor—11
Games tied—4

Ninth Game—TCU

Date—Nov. 14
Site—Austin
Time—2 P.M.

	TCU's 1959 Schedule		TCU's 1958 Record	
*Sept. 19	Kansas at Fort Worth	42	Kansas	0
*Sept. 26	LSU at Baton Rouge	0	Iowa	17
Oct. 3	Arkansas at Fayetteville	12	Arkansas	7
Oct. 10	Texas Tech at Lubbock	26	Texas Tech	0
Oct. 17	Texas A&M at Fort Worth	24	Texas A&M	8
Oct. 24	Pittsburgh at Pittsburgh	22	Baylor	0
*Oct. 31	Baylor at Waco	36	Marquette	8
Nov. 14	Texas at Austin	22	Texas	8
Nov. 21	Rice at Fort Worth	21	Rice	10
Nov. 28	SMU at Fort Worth	13	SMU	20
* Night games.			COTTON BOWL	
		0	Air Force Academy	0
			(W—8; L—2; T—1)	

LAST YEAR'S GAME

Texas 6 2 0 0— 8
TCU 0 0 8 14—22

Scoring Plays	Time Remaining
UT—Blanch, 28, broke off right tackle (kick blocked); 39 yards in 4 plays following interception	1Q, 5:15
UT—Dowdle, tackled Gilmore for safety on punt attempt	2Q, 7:52
TCU—Enis, 1, plunge at left guard (Spikes, pass from Enis); 68 yards in 12 plays following Texas punt	3Q, 5:34
TCU—Gilmore, 11, pass from Enis (Dodson, kick); 23 yards in 3 plays following interception	4Q, 12:00
TCU—Harris, 41, pass from Lasater (Dodson, kick); 52 yards in 3 plays following Texas punt	4Q, 8:34

LAST YEAR'S GAME

As against SMU, Texas wasted enough scoring opportunities to win in the first half, then lost in a flurry of enemy touchdowns in the second half. A 28-yard touchdown run by George Blanch and a safety were the only things the Longhorns got on the scoreboard in a first half that saw them inside the Frog 30 time and again. TCU had the opportunities after the halftime intermission and cashed in as Texas had failed to do. Hunter Enis scored once and passed for another TD. Marshall Harris caught a 41-yard pass from Marvin Lasater for the other Frog score.

TCU FACTS

Head Coach: Abe Martin, TCU '33, Coaching record: 6 years, Won 37, Lost 24, Tied 2

Nickname: Horned Frogs
Location: Fort Worth
School Colors: Purple and White
Enrollment: 8,500
Mascot: Student in Frog Costume
Band: Horned Frog (120 pieces)
Stadium: Amon Carter (46,000)
Captains: Don Floyd, Bubba Meyer and Marvin Lasater.

1958 Lettermen lost: 9—2 ends, 2 tackles, 1 guard, 1 center, 1 quarterback, 2 halfbacks.

1958 Lettermen returning: 29—6 ends, 4 tackles, 5 guards, 2 centers, 2 quarterbacks, 6 halfbacks, 4 fullbacks.

1958 Starters returning: 7—2 ends, 1 tackle, 1 guard, 2 halfbacks, fullback.

All-conference players returning: Tackle Don Floyd, Fullback Jack Spikes, Halfback Marvin Lasater.

Prominent newcomers: Halfback Bert Coan, Center Bobby Bichunko, Tackle Bobby Plummer.

Top achievements in 1958: Tremendous size and depth produced a seventh Southwest Conference football championship for TCU in 1958. The Frogs led the SWC in rushing and in defense, posting an 8-2-1 season's record that included a Cotton Bowl tie with the Air Force Academy.

SERIES RECORD

1897—UT 18, TCU 10	1937—UT 0, TCU 14
1898—UT 16, TCU 0	1938—UT 6, TCU 28
1898—UT 29, TCU 0	1939—UT 25, TCU 19
1904—UT 40, TCU 0	1940—UT 21, TCU 14
1905—UT 11, TCU 0	1941—UT 7, TCU 14
1906—UT 22, TCU 0	1942—UT 7, TCU 13
1908—UT 11, TCU 6	1943—UT 46, TCU 7
1909—UT 24, TCU 0	1944—UT 6, TCU 7
1912—UT 30, TCU 10	1945—UT 20, TCU 0
1915—UT 72, TCU 0	1946—UT 0, TCU 14
1918—UT 19, TCU 0	1947—UT 20, TCU 0
1924—UT 13, TCU 0	1948—UT 14, TCU 7
1927—UT 0, TCU 0	1949—UT 13, TCU 14
1928—UT 6, TCU 0	1950—UT 21, TCU 7
1929—UT 12, TCU 15	1951—UT 32, TCU 21
1930—UT 7, TCU 0	1952—UT 14, TCU 7
1931—UT 10, TCU 0	1953—UT 13, TCU 3
1932—UT 0, TCU 14	1954—UT 35, TCU 34
1933—UT 0, TCU 30	1955—UT 20, TCU 47
1934—UT 20, TCU 19	1956—UT 0, TCU 46
1935—UT 0, TCU 28	1957—UT 14, TCU 2
1936—UT 6, TCU 27	1958—UT 8, TCU 22

TOTALS: Games played—44
Games won by UT—28
Games won by TCU—15
Games tied—1

THIS YEARS OUTLOOK

Twenty-nine lettermen, including three all-SWC performers, return from the team which won the conference title a year ago. That should make the Frogs an odds-on favorite for the 1959 title, and only a quarterback problem and the presence of an equally-loaded SMU team keeps the Frogs from getting an overwhelming vote of confidence.

Tenth Game—TEXAS A&M

Date—Nov. 26 (Thanksgiving Day)
Site—College Station
Time—2 P.M.

THIS YEARS OUTLOOK

Jim Myers has changed offenses at Aggieland again this year and with Charley Milstead to run the multiple attack the A&M outlook is brighter. A good freshman team to supplement 20 returning lettermen should make the Farmers especially tough by midseason. Major problem seems to be reserve depth.

A&M FACTS

A&M's 1959 Schedule			A&M's 1958 Record	
*Sept. 19	Texas Tech at Dallas	14	Texas Tech	15
Sept. 26	Michigan State at East Lansing	7	Houston	39
*Oct. 3	Mississippi Southern at Mobile	12	Missouri	0
*Oct. 10	Houston at College Station	14	Maryland	10
Oct. 17	TCU at Fort Worth	8	TCU	24
*Oct. 24	Baylor at College Station	33	Baylor	27
Oct. 31	Arkansas at Fayetteville	8	Arkansas	21
Nov. 7	SMU at College Station	0	SMU	33
Nov. 14	Rice at Houston	28	Rice	21
Nov. 26	Texas at College Station	0	Texas	27
* Night games.			(W—4; L—6; T—0)	

Head Coach: Jim Myers, Tennessee '47, Coaching Record: 2 years, won 8, Lost 11, Tied 1.

Nickname: Aggies, Farmers
Location: College Station, Texas
School Colors: Maroon and White
Enrollment: 6,500
Mascot: Reveille (dog)
Band: Texas Aggie (240 pieces)
Stadium: Kyle Field (42,000)
Formation: Multiple (T and single wing)
Captains: Charles Milstead, Gayle Oliver, alternate.

1958 Lettermen lost: 9—2 ends, 1 tackle, 2 guards 1 center, 3 backs.

1958 Lettermen returning: 20—2 ends, 4 tackles, 5 guards, 1 center, 8 backs.

1958 Starters returning: 7—2 guards, 1 center, 3 backs, 1 tackle

Prominent newcomers: Tailback Rodger McFarland, Quarterback Daryle Keeling, Fullback Bob Caskey, Guard Mickey Walker and End James Street.

Top achievements in 1958: Texas A&M playing its first season under Jim Myers, scored upset victories over Baylor, Rice, and Maryland. The Aggies overcame a 27-7 deficit to beat Baylor. Tailback Charles Milstead helped to set 12 new A&M passing records.

SERIES RECORD

1894—UT 38, A&M 0	1927—UT 7, A&M 28
1898—UT 48, A&M 0	1928—UT 19, A&M 0
1899—UT 6, A&M 0	1929—UT 0, A&M 13
1900—UT 5, A&M 0	1930—UT 26, A&M 0
1900—UT 11, A&M 0	1931—UT 6, A&M 7
1901—UT 32, A&M 0	1932—UT 21, A&M 0
1901—UT 17, A&M 0	1933—UT 10, A&M 10
1902—UT 0, A&M 12	1934—UT 13, A&M 0
1902—UT 0, A&M 0	1935—UT 6, A&M 20
1903—UT 29, A&M 6	1936—UT 7, A&M 0
1904—UT 34, A&M 6	1937—UT 0, A&M 7
1905—UT 27, A&M 0	1938—UT 7, A&M 6
1906—UT 24, A&M 0	1939—UT 0, A&M 20
1907—UT 0, A&M 0	1940—UT 7, A&M 0
1907—UT 11, A&M 6	1941—UT 23, A&M 0
1908—UT 24, A&M 8	1942—UT 12, A&M 6
1908—UT 28, A&M 12	1943—UT 27, A&M 13
1909—UT 0, A&M 23	1944—UT 6, A&M 0
1909—UT 0, A&M 5	1945—UT 20, A&M 10
1910—UT 9, A&M 14	1946—UT 24, A&M 7
1911—UT 6, A&M 0	1947—UT 32, A&M 13
1915—UT 0, A&M 13	1948—UT 14, A&M 14
1916—UT 21, A&M 7	1949—UT 42, A&M 14
1917—UT 0, A&M 7	1950—UT 17, A&M 6
1918—UT 7, A&M 0	1951—UT 21, A&M 22
1919—UT 0, A&M 7	1952—UT 32, A&M 12
1920—UT 7, A&M 3	1953—UT 21, A&M 12
1921—UT 0, A&M 0	1954—UT 22, A&M 13
1922—UT 7, A&M 14	1955—UT 21, A&M 6
1923—UT 6, A&M 0	1956—UT 21, A&M 34
1924—UT 7, A&M 0	1957—UT 9, A&M 7
1925—UT 0, A&M 28	1958—UT 27, A&M 0
1926—UT 14, A&M 5	

TOTALS: Games played—65
Games won by UT—43
Games won by A&M—17
Games tied—5

LAST YEAR'S GAME

This nationally-televised renewal of the Southwest's most famous football rivalry provided a showplace for Longhorns Rene Ramirez and Bob Harwerth. Ramirez, celebrating a return to full strength after a month of injuries, scored three times and was a threat to score every time he touched the ball. Harwerth, the linebacking guard, intercepted two Charley Milstead passes and was in on more tackles than any two other men on the field. The game, played on a dark rainy day, was Texas' almost from the outset. Halftime score was 21-0.

LAST YEAR'S GAME

Texas	7	14	6	0	—27
Texas A&M	0	0	0	0	— 0

Scoring Plays — Time Remaining

UT—Ramirez, 2, dive at right guard (Lackey, kick); 28 yards in 6 plays following recovered fumble 1Q, 7:30

UT—Dowdle, 1, plunge at right tackle (Lackey, kick); 65 yards in 13 plays following interception 2Q, 10:15

UT—Ramirez, 6, left end sweep (Shillingburg, kick); 38 yards in 8 plays following A&M punt 2Q, 4:45

UT—Ramirez, 12, pass from Lackey (kick failed); 38 yard in 7 plays following short A&M punt 3Q, 5:20

BASKETBALL PREVIEW

Mid-October will mark the start of a recovery program in basketball at the University, with Harold (Hal) Bradley, formerly head coach of Duke University, serving as foreman of the restoration project. Bradley has never had a losing season in 24 years of coaching and his teams won 168 while losing only 77 in his nine campaigns at Duke.

The eighteenth to serve in this capacity for the University, Coach Bradley will have quantity and the prospect of quality on his 1959–60 squad. Ten lettermen, including one from the 1957–58 campaign (Brenton Hughes) will report to him, and they will be joined by very promising youngsters from last year's freshman squad that posted a 11-1 record under the tutelage of Jimmy Viramontes.

Lettermen in addition to Hughes are Jay Arnette, Billy Davenport, Donnie Wilson, Jerry Graham, Bill Mimms, Albert Almanza, Wayne Clark, Arved White and Jerry Don Smith. Arnette (14.2) and Almanza (11.0) were top scorers on the squad that won only 4 of 24 games played.

Bradley will also command good height, headed by 6-11 Clark and 6-8 Almanza, with improvement expected at the outside positions. Recruits like Bill Brown, top scorer (16.4) for the '59 Yearlings, Butch Skeete and Paul Hyatt will team with Arnette and other veterans in providing better balance.

1959–60 BASKETBALL SCHEDULE

Longhorns

Date	Opponent	Site
Dec. 1	McMurry College	Austin
Dec. 5	Trinity University	Austin
Dec. 12	Tulane University	Austin
Dec. 14	Louisiana State	Austin
Dec. 18	Oklahoma City University	Oklahoma City
Dec. 19	University of Tulsa	Tulsa
Dec. 28	Southwest Conference Tournament	Houston
Dec. 29	Southwest Conference Tournament	Houston
Dec. 30	Southwest Conference Tournament	Houston
Jan. 5	Southern Methodist	Austin (SWC)
Jan. 9	Rice Institute	Houston (SWC)
Jan. 11	University of Arkansas	Austin (SWC)
Jan. 15	Texas A&M	College Station (SWC)
Jan. 18	Baylor University	Waco (SWC)
Feb. 3	North Texas State	Denton
Feb. 6	Texas Christian	Austin (SWC)
Feb. 8	Texas Tech	Austin (SWC)
Feb. 13	Southern Methodist	Dallas (SWC)
Feb. 16	Texas A&M	Austin (SWC)
Feb. 20	Texas Tech	Lubbock (SWC)
Feb. 23	Baylor University	Austin (SWC)
Feb. 26	University of Arkansas	Fayetteville (SWC)
Feb. 29	Rice Institute	Austin (SWC)
Mar. 3	Texas Christian	Fort Worth (SWC)

Freshman

Dec. 1	Wharton County Junior College	Austin
Dec. 12	Lon Morris Junior College	Austin
Dec. 14	Texarkana Junior College	Austin
Jan. 9	Rice Owlets	Houston
Jan. 15	Texas A&M Fish	College Station
Jan. 18	Baylor Cubs	Waco
Feb. 6	TCU Wogs	Austin
Feb. 8	Victoria College	Austin
Feb. 16	Texas A&M Fish	Austin
Feb. 23	Baylor Cubs	Austin
Feb. 29	Rice Owlets	Austin
Mar. 3	TCU Wogs	Fort Worth

THE COTTON BOWL

Dallas Cotton Bowl classic was 23 years old on January 1, 1959. Its history since a grey- cloudy afternoon on New Year's Day, 1937 has been a story of growth and great football.

The sponsorship of the Cotton Bowl Game by the Southwest Athletic Conference and its operating policies have been responsible for that healthy state of affairs. These methods and standards have made the Cotton Bowl Game a model for the National Collegiate Athletic Association.

The Cotton Bowl Game was originally conceived by J. Curtis Sanford, a Dallas oil man. His promotion, as a private enterprise, of the first game on January 1, 1937—matching Sammy Baugh and TCU against Marquette University—was the start of Cotton Bowl history.

Later, it became a Dallas civic enterprise, gaining its greatest strength in 1940 when the Cotton Bowl Athletic Association became an agency of the Southwest Athletic Conference. In 1942, the Conference voted to send its championship team annually to the Cotton Bowl Game as host school.

The Cotton Bowl Athletic Association is a non-stock non-profit organization incorporated under the laws of the State of Texas. All funds remaining after the schools' shares are awarded (approximately $165,000 to each of the participating schools) and actual operating expenses are paid accrued to the Southwest Conference.

In 1941, the Southwest Conference sponsored its first Cotton Bowl Game and matched Texas A. & M., the Conference champion, against Fordham University. This game, the first under Southwest Conference sponsorship, was the first sellout the Cotton Bowl had ever known.

Some of the best offensive shows in bowl game history have been staged in Dallas, among the most noteworthy being Bobby Layne's passing (11 completions of 12 efforts) in Texas' 40-27 victory over Missouri in 1946; and Dickey Moegle's running (265 yards in 11 carries, touchdown runs of 34, 79, and 95 yards) for Rice in the 28-6 victory over Alabama in the 1954 game.

Names on the list of Cotton Bowl stars hint at the fine football seen in its 19 renewals . . . Sam Baugh, Layne, John Kimbrough, Ki Aldrich, Joe Routt, Bud McFadin, Banks McFadden, Glenn Dobbs, Bob Fenimore, Norm Van Brocklin, Y. A. Tittle, Kyle Rote, Doak Walker, Babe Parilli, and many others.

Scores By Years

Year	Team-Coach	Points	Team-Coach	Points
1937	TCU (Dutch Meyer)	16	Marquette (Frank Murray)	6
1938	Rice (Jimmy Kitts)	28	Colorado (Bunny Oakes)	14
1939	St. Mary's (Slip Madigan)	20	Texas Tech (Pete Cawthon)	13
1940	Clemson (Jess Neely)	6	Boston College (Frank Leahy)	3
1941	Texas A&M (Homer Norton)	13	Fordham (Jim Crowley)	12
1942	Alabama (Frank Thomas)	29	Texas A&M (Homer Norton)	21
1943	Texas (D. X. Bible)	14	Georgia Tech (W. A. Alexander)	7
1944	Texas (D. X. Bible)	7	Randalph Field (Frank Tritico)	7 Tie
1945	Oklahoma A&M (Jim Lookabaugh)	34	TCU (Dutch Meyer)	0
1946	Texas (D. X. Bible)	40	Missouri (Chauncey Simpson)	27
1947	Arkansas (John Barnhill)	0	LSU (Bernie Moore)	0 Tie
1948	SMU (Matty Bell)	13	Penn State (Bob Higgins)	13 Tie
1949	SMU (Matty Bell)	21	Oregon (Jim Aiken)	13
1950	Rice (Jess Neely)	27	North Carolina (Carl Snavely)	13
1951	Tennessee (Bob Neyland)	20	Texas (Blair Cherry)	14
1952	Kentucky (Paul Bryant)	20	TCU (Dutch Meyer)	7
1953	Texas (Ed Price)	16	Tennessee (Bob Neyland)	0
1954	Rice (Jess Neely)	28	Alabama (Harold Drew)	6
1955	Georgia Tech (Bobby Dodd)	14	Arkansas (Bowden Wyatt)	6
1956	Mississippi (Johnny Vaught)	14	TCU (Abe Martin)	13
1957	TCU (Abe Martin)	28	Syracuse (Ben Schwarzwalder)	27
1958	Navy (Eddie Erdelatz)	20	Rice (Jess Neely)	7
1959	TCU (Abe Martin)	0	Air Force Acad. (Ben Martin)	0 Tie

COTTON BOWL ALL-STARS

All-Time Cotton Bowl Selections

Ends:
Holt Rast (Alabama) 1942
James Williams (Rice) 1950

Tackles:
Jim Kekeris (Missouri) 1946
Martin Ruby (Texas A&M) 1942 and (Randolph Field) 1944

Guards:
Charles Henke (Texas A&M) 1941
Jack Freeman (Texas) 1942

Center:
Ki Aldrich (TCU) 1937

Quarterback:
Sammy Baugh (TCU) 1937

Halfbacks:
Bobby Layne (Texas) 1946
Dicky Moegle (Rice) 1954

Fullback:
John Kimbrough (Texas A&M) 1941

THE LONGHORN BAND

The Longhorn Band, "Show Band of the Southwest," is the foremost exponent in the South of the popular "swing step" marching style. Now in his fifth year at the University, director Vincent R. DiNino has not only completely revamped the band in marching style but also in types of music played. His work has been responsible for the increased popularity of Texas' pre-game and half-time entertainment.

The Longhorn marching band is composed of 150 instrument-playing bandsmen plus Drum Major Rob Hewlett and the band's Texas Stars, a girls' precision marching and twirling unit of the band. The entire Longhorn Band troupe consists of about 175 members.

Membership in the band is open to any high school graduate or University student of good scholastic standing. The entrance requirements are a playing audition and a personal interview with the directors.

Until two years ago, band scholarships had been almost nonexistent, but at that time The University of Texas Ex-Students' Association allocated $20,000 for investment with the profits going to the Longhorn Band Scholarship Fund. DiNino hopes to increase the fund from other sources to $100,000 in the next few years.

The fund this year will provide approximately $750 for scholarships. These will be worth $50 to $100 for the school year. Scholarship winners are chosen by the directors according to the audition results and individual needs.

In addition to appearing at all of Texas' in-state football games, The University of Texas Longhorn Band carries on an extensive performance schedule throughout the year, representing the University on campus, in Austin, and out-of-town.

The Longhorn Band staff, which assists Mr. DiNino with the band and its functions, includes Richard D. Blair, Assistant Director, and W. L. Prather, Business Manager. The 1959–60 Longhorn Band officers are: President Robert E. Foster, First Councilor Rob Hewlett, Second Councilor Danny Mills, Third Councilor Walter Geyer, and Fourth Councilor Joe Powell.

TEXAS TIDBITS

Mascot

The University mascot is a Longhorn steer called "Bevo." The current Bevo is the seventh steer to serve the school. Bevo VII is two years old.

Steve Pinckney of Houston, a Longhorn football manager in 1911, originated the idea of having a Longhorn steer serve as mascot, and he obtained $1 subscriptions from enough ex-students to obtain a suitable animal. Bevo I made his debut and exit at the 1916 Texas-Texas A&M game won by the Longhorns, 21–7. The story goes that the Texas students planned a victory celebration during which they would brand the 21–7 score on the steer. Aggie students, however, got wind of the plan and instead branded the Longhorn with the 13–0 score they had won by the previous year. Texas solved this humiliation by retiring Bevo I and by converting the 13 into a "B", the hyphen into an "E", and inserting a "V" to make Bevo. Allegedly, this is how Bevo obtained his name. Eventually, Bevo I was barbecued, and the portion of his hide reading "Bevo" was sent to Texas A&M as a friendship gesture.

Bevo II was discovered to be a Hereford masquerading as a Longhorn, so he was retired after one year. Bevo III had a huge appetite, and when funds for his upkeep were depleted, he, too, was retired. Bevo IV was the meanest of them all so was summarily dismissed. Bevo V last from 1951 to 1954 and Bevo VI from 1954 until 1957. The Silver Spurs, a student service organization, cares for the mascot with funds received from the Athletic Department and the Ex-Students' Association. The steers are loaned by the state of Texas with the provision that they be retired after several years.

Colors

The colors Orange and White were officially adopted on May 10, 1900, after a three-cornered fight between students at the Main University, the School of Medicine and ex-students. The colors were first used in the spring of 1884 when a special train of students went to Georgetown for a baseball game with Southwestern.

The Eyes of Texas

"The Eyes of Texas" was written in 1903 by John Lang Sinclair, who wrote it for a minstrel show as a satire on Dr. Lambdin Prather, then president of the University. Dr. Prather had attended Washington and Lee when General Robert E. Lee was president. General Lee, it was said, when he addressed the student body always mentioned "the eyes of the South are upon you." Dr. Prather often quoted it, confining it only to Texas. There was a standing joke among the students about Dr. Prather's "all-seeing eyes." At the minstrel, the song (written to the tune of "I've Been Working on the Railroad") became a tremendous hit was sung far into the night. Gradually, it became the school song and the unofficial song of the state.

The Cowboys

The Texas Cowboys, men's honorary service organization, was organized in 1922 by Arno Nowotny, then University cheer leader and now dean of student life. Membership is considered a high campus honor, and the Cowboys each year select top-ranking men on the campus on the basis of leadership, scholastic and all-round ability.

The Silver Spurs

The Silver Spurs is the younger of the two honorary men's service organizations on the campus, having made its first appearance in uniform in 1940. Like the Cowboys, the Spurs take part in many campus activities and are custodians of Bevo VII, the rambunctious Longhorn steer that is the University's mascot. The Spurs choose their members on the basis of scholarship, leadership and personal achievement.

Tower Lights

Traditionally, the Main Building (commonly known as "The Tower") at The University of Texas is bathed in orange lights following a football victory or other outstanding athletic achievements (winning a SWC or NCAA championship or playoff triumphs, etc.), graduation and holidays. The Tower and Tower shaft both are lighted orange on nights of Thanksgiving Day football victories only; the Tower shaft is white and the Tower orange for the achievements and holidays noted above; the Tower shaft white and the Tower alternately orange and white on nights of tie football games and ties for SWC championships; and white Tower shaft, orange observation deck and white column deck on nights an athletic event is lost but the University wins or ties for the SWC championship.

Origin of Nickname

Mr. D. A. Frank (1903–1905) is the source of how the University of Texas teams became known as "Longhorns." He related in a 1943 letter to "The Firing Line" column of "The Daily Texan" that Alex Weisburg in 1903 was editor-in-chief of The Texan and one day told Mr. Frank, "D. A., hereafter in every sports article call the team 'The Longhorns' and we'll soon have it named." These instructions were followed and passed down for several years, according to Mr. Frank, and "along about 1906 or 1907, the name became official. . . ."

SCHEDULE NOTES

Texas' first five opponents are state universities: Nebraska, Maryland, California, Oklahoma and Arkansas. The California game (Oct. 3) will be televised nationally . . . California and Maryland will be played for the first time, and the latter will be the 25th state university played by Texas. The Longhorns have a 677-percentage mark against 23, a won-lost-tied record of 103-48-4.

FUTURE FOOTBALL SCHEDULES

1960

*September 17	Nebraska at Austin
September 24	Maryland at College Park, Md.
*October 1	Texas Tech at Austin
October 8	Oklahoma at Dallas
*October 15	Arkansas at Austin
*October 22	Rice at Houston
October 29	SMU at Austin
November 5	Baylor at Waco
November 12	TCU at Fort Worth
November 24	Texas A&M at Austin

1961

September 23	California at Berkeley
*September 30	Texas Tech at Austin
*October 7	Washington State at Austin
October 14	Oklahoma at Dallas
October 21	Arkansas at Arkansas
*October 28	Rice at Austin
November 4	SMU at Dallas
November 11	Baylor at Austin
November 18	TCU at Austin
November 30	Texas A&M at College Station

1962

*September 22	University of Oregon at Austin
September 29	Texas Tech at Lubbock
*October 6	Tulane at Austin
October 13	Oklahoma at Dallas
*October 20	Arkansas at Austin
*October 27	Rice at Houston
November 3	SMU at Austin
November 10	Baylor at Waco
November 17	TCU at Fort Worth
November 29	Texas A&M at Austin

1963

*September 20	Tulane at New Orleans
*September 28	Texas Tech at Austin
*October 5	Open at Austin (to be filled)
October 12	Oklahoma at Dallas
October 19	Arkansas at Arkansas
*October 26	Rice at Austin
November 2	SMU at Dallas
November 9	Baylor at Austin
November 16	TCU at Austin
November 28	Texas A&M at College Station

1964

*September 19	Tulane at Austin
September 26	Texas Tech at Lubbock
*October 3	Army at Austin
October 10	Oklahoma at Dallas
*October 17	Arkansas at Austin
*October 24	Rice at Houston
October 31	SMU at Austin
November 7	Baylor at Waco
November 14	TCU at Fort Worth
November 26	Texas A&M at Austin

* NIGHT GAMES.

★ ★ ★

TEXAS' RANK AMONG NATION'S TOP TEN

(Associated Press Poll)

1941—Fourth
1945—Tenth
1947—Fifth
x1950—Tenth
1952—Tenth

x Texas ranked second in the United Press Poll.

The 1942 Texas team ranked eleventh in the AP poll and defeated fifth-ranked Georgia Tech, 14–7, in the Cotton Bowl . . . The 1948 Texas team defeated eighth-ranked Georgia, 41–28, in the Orange Bowl. The 1953 Longhorns ranked 11th in the AP poll and eighth in the United Press poll. The 1957 Longhorns ranked 11th in both AP and UP polls and lost to seventh-ranked Mississippi in the Sugar Bowl.

TEXAS' NATIONAL COLLEGIATE CHAMPIONS

BASEBALL

1949
1950

TRACK AND FIELD

1925—Jim Reese, one-mile run (4:18.8)
1926—Rufus Haggard, high jump (6—7¼)
1927—Garland Shepherd (6—5½)
1939—Jud Atchison, broad jump (24—9¼)
1943—Jerry Thompson, two-mile run (9:29.9)
1945—Earl Collins, 220-yard dash (22.4)
1946—John Robertson, broad jump (24—10½)
1947—Jerry Thompson, two-mile run (9:22.9)
1948—Jerry Thompson, 5,000-meter run (15:04.5)
1950—Charley Parker, Texas, 220-yard dash (21.5)
1954—Charles Thomas, Texas, 220-yard dash (20.7)
1959—Eddie Southern, 440-yard dash (46.4)

TENNIS

Doubles

1923—Lewis White and Louis Thalheimer
1924—Lewis White and Louis Thalheimer
1931—Bruce Barnes and Karl Kamrath
1943—John Hickman and Walter Driver
1944—John Hickman and Felix Kelley

Singles

1927—Wilmer Allison
1929—Berkeley Bell

GOLF

1935—Ed White

SWIMMING

1951—David "Skippy" Browning, one-meter and three-meter diving
1952—David "Skippy" Browning, one-meter and three-meter diving

SWC CHAMPIONS BY YEARS

1915—Baylor
1916—No Champion (First place: Texas)
1917—Texas A&M
1918—No Champion (First place: Texas)
1919—Texas A&M
1920—Texas
1921—Texas A&M
1922—Baylor
1923—SMU
1924—Baylor
1925—Texas A&M
1926—SMU
1927—Texas A&M
1928—Texas
1929—TCU
1930—Texas
1931—SMU
1932—TCU
1933—No Champion (First place: Arkansas)
1934—Rice
1935—SMU
1936—Arkansas
1937—Rice
1938—TCU
1939—Texas A&M
1940—Texas A&M and SMU (tie)
1941—Texas A&M
1942—Texas
1943—Texas
1944—TCU
1945—Texas
1946—Rice and Arkansas (tie)
1947—SMU
1948—SMU
1949—Rice
1950—Texas
1951—TCU
1952—Texas
1953—Texas and Rice (tie)
1954—Arkansas
1955—TCU
1956—Texas A&M
1957—Rice

TEXAS' LARGEST MARGIN OF VICTORY OVER CONFERENCE OPPONENTS

Arkansas	54–0 in 1894
Baylor	77–0 in 1913
Rice	59–0 in 1915
SMU	74–0 in 1916
Texas A&M	48–0 in 1898
TCU	72–0 in 1915

TEXAS FOOTBALL HISTORY

Year	Coach	Captain	Record (Won-Lost-Tied)	Pts.	Opp.
1893		James Morrison	4—0—0	98	16
1894	R. D. Wentworth (Wms.)	Victor Moore	6—1—0	191	28
1895	W. J. Crawford (Tex.)	Ray McLane Wallace Ralston	4—0—0	72	0
1896	Harry Robinson (Tufts)	P. S. Jones	4—2—1	88	36
1897	F. W. Kelly (Dartmouth)	Dan Parker, Jr.	6—2—0	144	60
1898	D. F. Edwards (Prin.)	R. W. Wortham	5—1—0	136	4
1899	M. G. Clark (Chicago)	James H. Hart	6—2—0	117	24
1900	S. H. Thompson (Prin.)	Walter Schreiner	6—0—0	113	13
1901	S. H. Thompson (Prin.)	M. M. McMahon	8—2—1	155	71
1902	J. B. Hart	I. V. Duncan	6—3—1	88	40
1903	Ralph Hutchinson (Prin.)	R. G. Watson	5—1—2	131	28
1904	Ralph Hutchinson (Prin.)	R. G. Watson	6—2—0	219	88
1905	Ralph Hutchinson (Prin.)	Don Robinson	5—4—0	96	68
1906	H. R. Schenker (Yale)	L. W. Parrish	9—1—0	201	60
1907	W. E. Metzenthin (Columbia)	Bowie Duncan	6—1—1	154	53
1908	W. E. Metzenthin (Columbia)	L. H. Feldhake	5—4—0	135	135
1909	Dexter Draper (Penn.)	Ben Dyer	4—3—1	105	50
1910	W. S. Wasmund (Mich.)	A. L. Kirkpatrick	6—2—0	157	29
1911	Dave Allerdice (Mich.)	Marshall Ramsdell	5—2—0	66	19
1912	Dave Allerdice (Mich.)	Frost Woodhull	7—1—0	201	62
1913	Dave Allerdice (Mich.)	W. C. Brown	7—1—0	250	56
1914	Dave Allerdice (Mich.)	Louis Jordan	8—0—0	358	21
1915	Dave Allerdice (Mich.)	K. L. Berry	6—3—0	335	69
1916	Eugene Van Gent (Wisc.)	Pig Dittmar	7—2—0	218	36
1917	Bill Juneau (Wisc.)	Billy Trabue	4—4—0	89	40
1918	Bill Juneau (Wisc.)	Dave Pena	9—0—0	194	14
1919	Bill Juneau (Wisc.)	Ghent Graves	6—3—0	181	63
1920	Berry Whitaker (Indiana)	Maxey Hart	9—0—0	282	13
1921	Berry Whitaker (Indiana)	Tom Dennis	6—1—1	268	27
1922	Berry Whitaker (Indiana)	A. M. G. Swenson	7—2—0	202	68
1923	E. J. Stewart (Clemson)	Lane Tynes	8—0—1	241	21
1924	E. J. Stewart (Clemson)	James Marley	5—3—1	109	64
1925	E. J. Stewart (Clemson)	Stuart Wright	6—2—1	157	51
1926	E. J. Stewart (Clemson)	Mack Saxon	5—4—0	146	69
1927	Clyde Littlefield (Texas)	Ox Higgins	6—2—1	164	73
1928	Clyde Littlefield (Texas)	Rufus King	7—2—0	122	32
1929	Clyde Littlefield (Texas)	Gordy Brown	5—2—2	132	28
1930	Clyde Littlefield (Texas)	Dexter Shelley	8—1—1	179	20
1931	Clyde Littlefield (Texas)	Dutch Baumgarten	6—4—0	131	58
1932	Clyde Littlefield (Texas)	Ernie Koy Wilson Cook	8—2—0	220	49
1933	Clyde Littlefield (Texas)	Bill Smith	4—5—2	112	104
1934	Jack Chevigny (Notre Dame)	Bohn Hilliard Charles Coates	8—2—1	172	85
1935	Jack Chevigny (Notre Dame)	Joe Smartt	4—6—0	138	174
1936	Jack Chevigny (Notre Dame)	Clint Small	2—6—1	69	128
1937	Dana X. Bible (Carson-Newman)		2—6—1	60	103
1938	Dana X. Bible (Carson-Newman)		1—8—0	52	162
1939	Dana X. Bible (Carson-Newman)	Park Myers Ned McDonald	5—4—0	106	125
1940	Dana X. Bible (Carson-Newman)	Ted Dawson Jimmy Grubbs	8—2—0	172	77
1941	Dana X. Bible (Carson-Newman)	Pete Layden	8—1—1	338	55
1942	Dana X. Bible (Carson-Newman)	Wallace Scott Joe Schwarting	9—2—0	244	49
1943	Dana X. Bible (Carson-Newman)	Joe Magliolo, Ralph Park, Joe Parker	7—1—1	277	54
1944	Dana X. Bible (Carson-Newman)	Harold Fischer Jack Sachse	5—4—0	119	76
1945	Dana X. Bible (Carson-Newman)	Jimmy Plyler	10—1—0	257	86
1946	Dana X. Bible (Carson-Newman)	Spot Collins Audrey Gill	8—2—0	290	68
1947	Blair Cherry (TCU)	Max Bumgardner Raymond Jones	10—1—0	292	74
1948	Blair Cherry (TCU)	Tommy Landry Dick Harris	7—3—1	223	147
1949	Blair Cherry (TCU)	Billy Pyle Danny Wolfe	6—4—0	290	93
1950	Blair Cherry (TCU)	Dick Rowan Bubba Shands	9—2—0	252	148
1951	Ed Price (Texas)	Bobby Dillon June Davis	7—3—0	182	129
1952	Ed Price (Texas)	Richard Ochoa, Bill McDonald, Jack Barton	9—2—0	278	164
1953	Ed Price (Texas)	Carlton Massey, Gilmer Spring, Bunny Andrews	7—3—0	190	125
1954	Ed Price (Texas)	Buck Lansford, Billy Quinn, Howard Moon	4—5—1	158	161
1955	Ed Price (Texas)	Herb Gray, Menan Schriewer, Johnny Tatum	5—5—0	189	212
1956	Ed Price (Texas)	Mike Trant, Joe Losack, Allen Ernst, Don Maroney	1—9—0	101	272
1957	Darrell Royal (Oklahoma)	Walter Fondren Louis Del Homme	6—4—1	159	149
1958	Darrell Royal (Oklahoma)	Arlis Parkhurst Bob Bryant	7—3—0	157	152

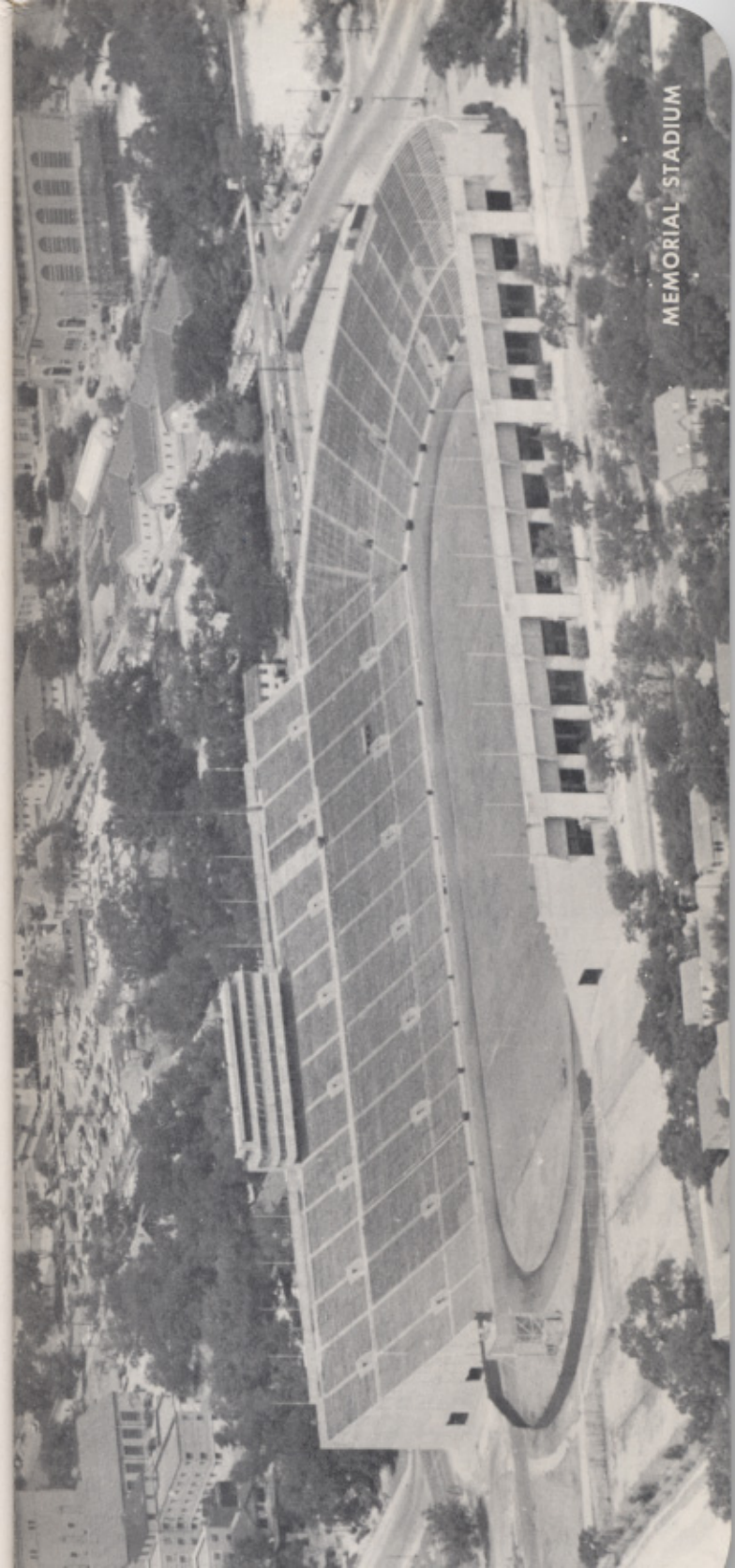

THE TEXAS TOWER

It glows Orange with victories